The Kingston Daily Freeman.

VOL. XLVIII.—No. 290. CITY OF KINGSTON, N. Y., FRIDAY EVENING, SEPTEMBER 26, 1919. PRICE TWO CENTS.

ROAD PLAN ADOPTED TO BOOM CATSKILL-SHAWANGUNK RESORT REGION

Association Organized to Improve and Direct Attention to the Finest and Most Accessible Outing Territory in the Eastern Part of the United States--Will Be Incorporated and Invite Everybody to Join.

Organization of the Catskill-Shawangunk Mountain Association was completed at a meeting held at the Chamber of Commerce rooms in this city on Thursday afternoon at which representative hotel and business men from nearly every locality in the region were present and took part in the discussion. The purpose of the association is to develop and bring to public notice the manifold attractions of the Catskill-Shawangunk Mountains in Ulster, Delaware and Greene counties through co-operative work. No stress will be laid on any particular resort or neighborhood, but an effort will be made to call attention to the region as a whole, leaving the rest to individual effort. Membership costs $15, and almost everybody is eligible. Some of the most enthusiastic advocates of the plan are grocers, garage men and other business men not directly engaged in the resort business but largely dependent on its success for the prosperity of their business.

Plan and Scope.

The following outline of the plan and scope of the new organization was adopted:

Name — Catskill-Shawangunk Mountain Association.

Objects—Promote resort and community interest of the Catskill-Shawangung region, especially by means of co-operative publicity.

Boundaries of Region—This region is that situated within the counties of Ulster, Delaware and Greene.

Membership—Membership shall be open to organizations, business concerns and individuals interested in the resort and community development of the Catskill-Shawangunk region.

Members shall be elected by the board of directors on the recommendation of a membership committee.

Among the interests that will naturally be represented in the membership are hotels, boarding houses, business concerns, civic and commercial organizations, transportation interests, real estate interests and individuals.

The temporary organization shall be formed at once and as many members as possible secured forthwith.

A larger membership drive shall be held in spring, as soon as it is possible to reach all prospective members.

Membership is subject to minimum standart to be established on the recommendation of the membership committee.

Membership Dues—There shall be single and plural memberships.

The dues for a single membership shall be $15.

The membership committee shall prepare a schedule indicating the number of plural memberships thought to be reasonable to be asked from prospective members, capable of taking plural memberships.

This schedule shall be based on the judgment of the membership committee with respect to the resources and revenues of prospective members and to the degree of benefit which such members may expect to receive from the association.

Among the considerations which will be important in the case of hotels and boarding houses, will be number of rooms, capacity of dining room, rates, gross revenue, and directness of benefit.

Temporary Organization—The association shall be incorporated at once.

The incorporators shall name officers to serve until after the membership drive in the spring.

Headquarter of the association shall be established in the rooms of the Kingston Chamber of Commerce. The Kingston Chamber of Commerce has offered the use of its rooms, and also assistance of its administrative and clerical force.

Enough memberships shall be secured at once to provide funds for:

1—Incorporation.

2—Stationery and supplies.

3—Preliminary publicity such as a guide to the region.

4—Expenses of an investigation to secure data which will serve as a guide in determining upon a permanent publicity plan.

5—In general publicity, legislative work, etc., which may need to be done during the winter.

Permanent—There shall be a "team" membership drive conducted during the spring of 1920.

The budget needed is estimated at $25,000 pending full investigation.

Each membership shall have one vote in the permanent organization.

Officers shall be elected and program of work determining according to the plans which are used in modern Chamber of Commerce organizations.

Officers Elected.

Directors chosen to serve until next spring were the Messrs. Coe of Stamford, Smiley of Lake Mohonk, Miller of Phoenicia, Schutt of Haines Falls, Herbert of Kingston, Coons of Ellenville, Whitbeck of East Windham, Finger of Saugerties, Van Wagonen of Catskill, Terwilliger of Ellenville and Hudson of Kingston.

The board of directors organized at the close of the general meeting with L. S. Coe of Stamford, president, A. K. Smiley of Lake Mohonk treasurer, and S. D. Hudson, secretary of the Kingston Chamber of Commerce, secretary.

The other members of the board of directors will serve as vice-presidents each representing the association in his district. C. R. O'Connor of Kingston was elected assistant treasurer.

It was voted that the association shall be incorporated at once and Messrs. Coe, Herbert, Smiley, Terwilliger and Mayor Canfield of Kingston were appointed a committee on incorporation and by-laws.

The following memberships in the new association were secured during the afternoon as the beginning of the membership drive.

John K. Van Wagonen, Catskill Mountain House.

Twilight Inn, Haines Falls.

L. P. Schutt, Haines Falls.

A. J. and F. J. Farr, Ellenville.

Captain Hugh Smiley of Mountain Rest Cottages, Lake Mohonk.

Deyo & Hasbrouck, New Paltz.

W. D. Thompson, Stamford

B. H. Terwilliger, Mt. Meenahga House and cottages, Ellenville

Arthur G. Hume, Rexmore and Churchill Hall, Stamford.

E. A. Atchinson, Stamford.

Edward B. Miller, Roxmor Inn, Woodland.

W. J. Hallenbeck, the Fenmore, Haines Falls.

C. S. Preston, The Huntington, Kingston.

Johnston's Garage, New Paltz.

D. A. Hasbrouck, Shady Knoll and real estate broker, New Paltz.

Kingston Chamber of Commerce, Kingston.

Lake Mohonk Mountain House, A. K. Smiley, manager, Mohonk Lake.

L. S. Coe, Stamford.

Following the general meeting and the meeting of the board of directors the members had dinner at the Kingston Y. M. C. A. The dinner was an informal get-acquainted affair and very enjoyable.

Mayor Canfield, who was called on for a speech, congratulated the new organization on its efforts, predicted a brilliant and successful future for it and set forth the many beauties and advantages of the Catskill-Shawangunk region is glowing terms. In unity of effort, he said, lay success. Each resort is now casting its pebbles of publicity and making ripples in the ocean, but if all these pebbles are combined into huge boulders they will make a splash and a wave that will attract the attention of the whole world.

FALL DISPLAY HAS PAID WELL

While Fall Display Week does not come to a close until the stores close tomorrow evening, it is already certain that the venture has proven a financial success that must be indeed encouraging to our merchants who participated in this get-together game. In fact, so good has business been the past week, despite bad weather, especially for the people of the surrounding country to get into town, that all of the merchants whose names appeared in the list of merchants supporting Fall Display Week are fully anticipating the biggest Saturday's trade in their business history tomorrow.

The more, the merrier! Let everybody have some share in the successful closing of the week, by making some fall purchase they have in mind, tomorrow, and The Freeman will be able to assure the people that they will be glad they had some share in the good time, and can also assure the merchants, that their hope for tomorrow's big day will be assured.

Missionary Conference.

The Missionary Union of the Classis of Kingston will hold a conference in the St. Remy Church on Friday, October 10. Mrs. DeWitt Knox will represent the foreign board and Mrs. Henry Hennecer will give an address on the work in India. Charles Hallenbeck will speak of his experiences and Miss Elizabeth Deyoe will represent the domestic board.

From Ithaca to Irving.

By an order issued by County Judge Joseph M. Fowler, on the petition of Ignatz Schenker of the village of Ellenville, the petitioner is granted the right to assume the name of Irving Schenker, such order to take effect on and after October 25, 1919, by which name he must be known and which he is authorized to assume.

WOODSTOCK.

Woodstock, Sept. 27.—The Singing Society will meet for rehearsal Saturday evening at the usual hour and place.

CAMPAIGN FOR SUNDAY SCHOOLS

Local Churches Engage Actively in the Work for a State-Wide Revival of Interest and Support.

Activity is developing rapidly in the Sunday school work in Kingston. On Monday the Protestant ministers of the city met W. C. Pierce of Chicago, Dr. J. W. Gowan of the Reformed Church Board of Sunday Schools, and William B. Oliver at lunch and assured the campaign of their backing.

Thursday night at the Fair Street Reformed Church, W. B. Oliver, representing the State and International Sunday School Associations, told the need of a large program of religious education. When George Washington said that we maintain our liberty and freedom only through the religious education of our children he stated a fact as timely as the present need. New York state has over four hundred supervisors of secular education, and not one too many, and needs at least 30 supervisors of religious education. A definite program is proposed to meet the needs of the 360,000 children under 12 years of age outside of Sunday school in New York state, as well as train the young people in leadership for the places which the church sorely needs filled. Mr. Oliver told of the co-operation of the Japanese government in promoting Sunday schools, of the need of religious education among the 12 million negroes of the south, as a remedy for the social unrest, of the plan for the Bolshevik Sunday school in Brooklyn, and a great many other illuminating facts. The addresses were followed by a conference of superintendents and officers.

Sunday next will see some of the big Sunday school men in Kingston. Welland Cleland of Cairo, Egypt, will speak at the Reformed Church of the Comforter Sunday morning, and at a union service of the Rondout churches at the Rondout Presbyterian Church at night. Mr. Cleland has been connected with the Cairo University.

At St. James's Methodist Church W. C. Pearce of Chicago will address a union service of Methodist, Reformed, Baptist, Presbyterian and Episcopal churches.

DESTROYER TO BE HERE OCTOBER 1

One of the U. S. S. destroyers that will be probably here for the Ulster County Welcome Home celebration on October 1st, is the "Stevens." She is one of Admiral Sims's fleet which did convoy duty during the war at Queenstown and also planted over 50,000 mines in the North Sea. The officers in charge of the destroyer are Commander Francis M. Robinson, Lieutenant A. D. Struble, Lieutenant G. T. Howard, Lieutenant G. F. Nelson and Lieutenant S. S. Schentezler. It is expected that over fifty "jackies" from the boat will participate in the parade with the soldiers. The "Stevens" is one of the most modern of Uncle Sam's destroyers. She is 335 feet long, carries four 4 inch guns, four triple torpedo tubes and has turbine engines. The ship can average thirty-five knots an hour. The boat did convoy duty and picked up thirty survivors of two hundred persons that were in a wreck ten miles off the coast of England.

It is expected that one or more other destroyers will also be here. They will probably be at Kingston Point. Arrangements will be made for the public to be given an opportunity to inspect the boats.

At Kingston City Hospital.

Mrs. Bertram Neice of New York, who was injured when the auto she was in struck a deer on the state road near Allaben Wednesday evening, remains unchanged. She received a fracture at the base of the skull and one of the temple, beside other injuries. Her condition is critical.

Sanford Van Deusen, who was injured at Rhinebeck, two weeks ago, is slightly improved although not out of danger.

Smoke Stack Dangerous.

The wind storm of Thursday afternoon blew off the top section of the big smoke stack on the power house of the trolley road on the Strand, at the foot of Abeeles street. The guy ropes prevented it from falling but it is in a dangerous condition.

BRITISH RAILROAD WORKERS WILL STRIKE AT MIDNIGHT

By Telegraph to The Freeman.

London, Sept. 26.—The railway men will go on a national strike at midnight, it was announced today by J. H. Thomas, head of the National Union of Railwaymen.

It previously had been stated that progress was being made towards an adjustment of the trouble by the executive organization of the union and the cabinet.

The men are demanding standardization of wages among other things.

TODAY'S SUMMARY OF STEEL STRIKE

Out of the mass of conflicting claims it appeared today that the steel operators are making some headway in the nation-wide strike.

Pittsburgh and Western Pennsylvania operators reported increased personnels in their factories over the previous days of the strike. They reported additional mills being opened in the plants.

The Chicago district, where the suspension of work has been nearly complete since the walkout was inaugurated, reported a resumption of work in some mills which have been down.

In the Mahoning Valley district, of which Youngstown is the center, the general shutdown continued today. Operators there report men are indicating their desire to return to work.

What the steel strikers say:

Three hundred and fifty thousand men are still out. Steel operators claim that the men are returning to work are untrue.

What the employers say:

There is a gradual resumption of operations in all the strike affected district. In the Pittsburgh district, which has never ceased operations, more and more men are coming back to work and many plants are now running 100 percent. both in personnel and production.

WHAT SERVICE MEN WILL WEAR

The soldiers taking part in the Welcome Home Day parade are requested to wear the regulation uniform, and the overseas men are requested to also wear their overseas hats. The sailors will dress in blue and wear white hats and leggings.

All service men, both soldiers, sailors and marines, are requested to report Wednesday morning at 10:30 o'clock at the corner of Strand and Hasbrouck avenue to Lieut. R. C. Dittus who will have command of the service men's division in the parade.

The first and second lieutenants of the late war are requested to meet at 10 o'clock Wednesday morning at the store of Lieut. Dittus at No. 25 Broadway to receive instructions and be assigned by him to their commands.

RECRUITING OFFICER HERE

Has Information Regarding Enlistments in Signal Corps.

The recruiting officer is at the armory today and is in receipt of the following information relative to enlistments in the signal corps:

War Department.
Washington, Sept. 11, 1919.
Enlistment for the signal corps.

1. Recruiting officers and commanding officers of posts, camps and station at which recruiting is authorized will make special effort to secure men for enlistment for signal corps.

2. This effort will be concentrated upon securing men possessed of a common school education or better, who are interested in or who give promise of being able to acquire one of the following trades:

Radio operators, expert.
Morse telegraph operator, able to use typewriting machines.
Radio operators.
Telephone and telegraph linemen.
Telegraph operators.
Telephone-telegraph repairers.
Electricians.
Switchboard operators.
Cable splicers.

3. It is desired to emphasize the need for those men and to stress the necessity for all concerned to use all endeavor towards securing men.

4 In reporting men for assignment, a notation will be made of the class of work for which they express preferment for training.

by order of Secretary of War.
PEYTON C. MARCH,
General, Chief of Staff.

Official:
F. C. Harris,
The Adjutant General.

STONE RIDGE.

Stone Ridge, Sept. 26.—The Ladies' Aid Society of the Methodist Church will hold its annual chicken supper on Wednesday evening, October 8. These suppers have become famous both for quality and quantity. The price will be 60 cents for adults and 40 cents for children. There will also a fish pond to afford amusement for both old and young.

The Ladies' Aid held its monthly business and social meeting at the home of Mrs. Lila Smith, where it was delightfully entertained.

Rev. Mr. Cole has been taking a short vacation.

Miss Marie Heffern will return to New York on September 30.

CHARLES L. FREER DEAD IN NEW YORK

Kingston Man Who Made a Fortune in the West and Has Many Relatives Here—Funeral in Kingston Next Monday.

By Telegraph to The Freeman.

New York, Sept. 26.—Charles Lang Freer of Detroit, capitalist and art connoisseur, died at the Hotel Gotham early today. The funeral will be held at Kingston, N. Y., Mr. Freer's birthplace, on Monday. Mr. Freer was a member of clubs in this city, Chicago and Boston, as well as Detroit. He was unmarried.

Charles Lang Freer was the son of Jacob Roosa Freer and Phebe Jane (Townsend) Freer, and was born in Kingston in 1856. He had one sister, Emma F., who resided on Albany avenue, near the intersection of East St. James street, and six brothers, Edward P., George T., William H., Richard G., Watson M. and Johannes V., all being deceased excepting Watson M., who resides on his farm, "Maple Lane," on the Kingston-Saugerties road, near this city. When a young man Charles L. Freer, who was employed at the offices of the Rondout & Oswego Railroad, now the U. & D. Railroad, went to Detroit, Mich., with Frank L. Hecker, who had been the superintendent of the road, and together they went into the railway service business and manufacturing, being principals in the Michigan Peninsular Car Works, and both attained great wealth. In recent years Mr. Freer became president of the Parke, Davis Co., manufacturers of druggists and physicians supplies. He was a connoisseur of art and his collection of paintings and panels were considered the finest in this country, especially his Whistlers. He made a present of his art collection to the Smithsonian Institute at Washington, D. C., and also $1,000,000 for a building in which they are to be placed on exhibition for the benefit of the people of the United States, free.

Mr. Freer was educated in the public schools of Kingston, and was honored with the degree of Master of Arts by the University of Michigan. He has been retired from active business for several years. Mr. Freer always had a great interest in Kingston and Ulster county, and his handsome residence at 33 Ferry avenue, East Detroit, was constructed of Ulster county bluestone cut in this county into the necessary shapes according to the plans and specifications and the building erected by masons employed by Darling Bros. & Burger, then contractors of this city who took the men to Detroit to do the work. He made occasional visits to this city and about three years ago spent several weeks here stopping at the Hotel Stuyvesant. He was a member of the following clubs: Grolier, Players (New York), Caxton, (Chicago), Copley Society, (Boston), Yondotega, Witenagemote, Detroit, University, Lake St. Clair Fishing and Shooting, (Detroit.) Besides his brother, Watson M. Freer, he has a number of nephews and nieces residing in this city.

APPLE SALES CONTINUE.

Wet Weather Ripens Fruit Early—Baldwins Ready for Picking.

Apple dealing is still one of the chief topics of interest and quite a brisk business is going on this week. The wet weather has ripened the fruit unusually early and Baldwins are now ready to pick. Quite a number of people have sold their fruit, but we have not received data for publication.

F. L. Shappe of Gardiner has bought many of the apples in that vicinity. Miss Mary Deyo has just sold him her crop of Kings and Baldwins, but has not yet made a bargain for the Gano and York Imperial. We understand the price will net Miss Deyo $2.15 a hundred or about $4.69 per barrel, tree run on the trees. Geo. Everts of Gardiner has contracted to do the work of picking and drawing. Miss Deyo estimates that her orchard will yield a thousand barrels of fruit of different varieties.—New Paltz Independent.

Open House October 1.

The large club houses of the Elks on Fair street and the Knights of Columbus of Broadway will keep open house October 1 for the soldiers and sailors in connection with the welcome home program. Entertainments will be provided and refreshments will be served. All are assured a most hearty welcome and a good time.

Officer Welch Shot Dog.

This morning Officer Welch shot the large dog owned by Mrs. Mary Purdy of Murray street. The animal had been making a nuisance of itself.

WILSON'S SPEAKING CAMPAIGN HALTED BY NERVOUS TROUBLE

Ill All Night In His Car In the Outskirts of Wichita---Tumulty Says Strain of Work Brought On Nervous Reaction In Digestive Organs.

By Telegraph to The Freeman.

Wichita, Kansas, Sept. 26.—President Wilson's trip in behalf of the confirmation of the treaty of Versailles was called off this morning. The president was ill through the night and Admiral Grayson, his personal physician, was in constant attendance upon him

The train was stopped on the outskirts of Wichita and word sent to the committee there that the trip had been called off.

The reason assigned was given in the following statement made by Secretary Joseph P. Tumulty:

"The president has exerted himself so constantly and has been under such a strain during the last year and has so spent himself without reserve on this trip that it has brought on a nervous reaction in his digestive organs. Dr. Grayson, therefore, insists upon the cancellation of his remaining appointments and his immediate return to Washington notwithstanding the president's earnest desire to complete his engagements."

The president did not get any rest during the night as the nervous reaction kept him awake. Admiral Grayson remained constantly at his side. The president was very insistent that there should be no interference with the trip as he did not want to disappoint the people. However, it was stated by the doctor that it would be very unwise for any further speeches.

The president was very much disappointed with the order but he finally accepted the dictates of his physician.

Orders immediately were sent forward to arrange a return of the train to Washington. The president will go direct to the White House on his arrival there to rest.

Admiral Grayson stated that all that could be said was contained in the statement issued by Secretary Tumulty.

The president's train left for Washington at 11 o'clock. A great crowd had turned out here for the speech today and the announcement that the president was ill and would have to cancel his engagements here as well as his other dates was a great disappointment.

From here the president had been scheduled to go to Little Rock, Ark., from there to Memphis, from there to Louisville and then to Washington, arriving there September 30.

REGISTRATION DAYS IN OCTOBER

As usual there will be four registration days for voters to register for the fall election to be held November 4. Registration days this year will be Friday and Saturday, October 10 and 11, and Friday and Saturday, October 17 and 18, at the various polling places. The polling places will be kept open the four days from 7 o'clock in the morning until 10 o'clock at night.

Tuesday, November 4, the polls will open at 6 o'clock in the morning and close at 6 o'clock that evening. This fall a county treasurer, district attorney, assemblyman, coroner, mayor, alderman-at-large, supervisors and aldermen are to be elected.

POLICE ASK PUBLIC TO HELP

The police department is desirous of the co-operation of the public in making the big parade on welcome home day morning, October 1, a success, and for that reason is asking the public to help it carry out the following simple rules, which were observed so sucessfully during previous demonstrations. No automobiles will be allowed to park along the line of march, but they may be parked on the side streets on both sides of the street, leaving the center of the street clear for traffic.

No automobiles will be allowed to park on East O'Reilly street or Abeel street, as those streets must be kept open in case of fire to allow the fire trucks a clear passageway.

As the line of march will extend through the entire city from the Strand to Wall street there will be plenty of room for the public on the sidewalks, and the police ask that the people stand along the walks and not crowd out into the road when the parade passes. This was done in April and added greatly to effectiveness of the parade, and also lessened the danger of accidents.

At the armory when the parade disbands it is asked that the public do not push or crowd, and obey the commands of the police officers on duty.

In addition to the regular force the department will have a number of special officers on duty. There will be about fifty men in uniform that day.

The public have co-operated with the police in the past to make the parades a big success, and there is no question but that they will co-operate next Wednesday.

HARVEST EXERCISE.

Will Be Held At Ponckhockie Church Sunday Evening.

At the Ponckhockie Union Church on Sunday evening, a very interesting harvest program will be rendered. The church will be decorated with fruits and vegetables from gardens and fields. The public is invite to attend the service. The following is the program:

Hymn, 7
Scripture Lesson
Prayer
Hymn, 72
Recitations
Gather the fruits.....Bessie Gill
God's Wonders.....Grace Berryan
A Seed.....George Kent
Jesus is Worthy ....Roma Emmick
Song—Bringing in the Sheaves ....
Primary Department
Recitations
The Blessed Saviour.....
Charlotte Parslow
Praise to God.....May Murdock
Let the People Praise Him.....
Hilda Emmick
Hymn, 68
Recitations
God Gives the Sun.....
Margaret Plantheber
Sow Everywhere ..Edith Rappelyea
God's Care of the Seed.....
Elizabeth Frederick, Mabel Purhemans
Solo.....Mae Dohnken
Recitations
Praise for the Harvest Edna Williams
Reaping Fruits of Joy Helen Conklin
The Passing Years, Edna Rappelyea
November . . . Dorothy Dohnken
Offering
Hymn, 237
Benediction.

Prohibition Hits Reservoir.

Before the Prohibition attack upon Greater New York there were 125,000,000,000 gallons of water in the Ashokan Reservoir in the Catskills. There are now about 50,000,000,000 gallons, which means that the metropolis' water supply is more than half gone. These are facts obtained from the Greater New York water supply board.

MORE PRIZES FOR ATHLETES

Prizes still continue to come in for the big athletic contests which will be a feature of the welcome home celebration for the returned sailors and soldiers next Wednesday. Already a large number of valuable and handsome prizes have been donated by the people of Kingston and Ulster county.

The athletic contests will be held at Forsyth Park in the afternoon following the dinner which will be served to the returned men at the armory. At the close of the dinner the returnd men will march to Forsyth Park, headed by the combined bands and drum corps and from present indications there will be over 200 pieces in this gigantic band.

Since the last list was made public the following have donated prizes:

Henry Dickhaut, Saugerties, $10 in gold.

George B. Styles, jeweler, set military brushes.

United Cigar Stores, three cartons Beau Brummel and Duke of York cigarettes.

W. Scott Gillespie, grocer, carton 50 Flor Fina cigars.

Mrs. Jacob Freer, box of home made candy.

Mrs. Walter Freer, home made cake.

The prizes so far donated by the people of the city and county are on exhibition in the windows of S. Cohen's Sons store on Wall street and are attracting considerable attention. There will undoubtedly be others offered and as soon as received they will be placed on exhibition with the others.

Shots From Ambush.

Sharon, Pa., Sept. 27.—Five shots were fired from ambush here today at the superintendent of the Clarion Furnace Company, and another companion while they were returning from the Clarion steel mills. None of the shots struck the men.

Police Circle Quiet.

Thursday was another quiet night in Kingston, and the police did not find it necessary to make any arrests.

Sure Relief

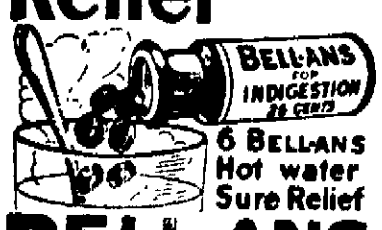

6 BELL-ANS
Hot water
Sure Relief

BELL-ANS
FOR INDIGESTION

Safe Milk

For Infants & Invalids

No Cooking

A Nutritious Diet for All Ages
Quick Lunch at Home or Office
Avoid Imitations and Substitutes

Corns Come Off Like Banana Peel

"Gets-It" Leaves Toe Smooth As Your Palm. Never Fails.

Ever peel off a banana skin? Well, that's the way "Gets-It" peels off any corn or callus. It's a picnic. Nothing else in the world will do it

"2 Drops of 'Gets-It,' Good-bye Corns!"
but "Gets-It" because of the new secret principle in the "Gets-It" formula. "Gets-It" does away forever with "contraptions," "wrappy" plasters, ointments that rub off, blood-letting knives, and scissors that snip into the "quick." "Gets-It" eases pain. It takes but a second or two to use "Gets-It." There's no fussing or trouble. It dries immediately. You put your stocking right back on again. Your corn will come off painlessly in one complete piece. That's common-sense. It never fails. "Gets-It," the only sure, guaranteed, money-back corn-remover, costs but a trifle at any drug store. M'f'd by E. Lawrence & Co., Chicago, Ill.

Angelus Flour

Why Worry on Baking Day
Thousands of housewives have solved the baking problem by using only
ANGELUS FLOUR.
The purest flour from finest wheat
Thompson Milling Co., Lockport, N. Y.
Sold by EWD. T. MCGILL

IS IT

chilly at home nights and mornings? Burn our cannel coal in the grate and keep **comfortable.** It may **save a doctor's call.**

Let us urge again that winter coal be stored in the cellar before the furnace is started.

KINGSTON COAL CO.,

Cannel Coal That Does Not Snap.

Telephone 393.

U. S. R. R. ADMINISTRATION

TIME TABLE OF

ULSTER & DELAWARE R. R

IN EFFECT SEPTEMBER 7, 1919.

Trains are due to leave this city as follows:

Kingston Point, 2:10 p. m.
Rondout Sta., *6:50 a. m.; †2:15 p. m.
Union Sta., *7:20 a. m.; †2:33 p. m.

Trains are due to arrive as follows:
Union Sta., *11:35 a. m.; §6:05 p. m.; †7.05 p. m.
Rondout Sta., 11.55 a. m.; §6.75 p. m.; †7:25 p. m.
Kingston Point, †12:00 noon.
*Daily. §Sunday only. †Daily except Sunday.

SUBURBAN NEWS.

Whiteport.

Mrs Grace Shields has sold her property and moved to Hackensack, N. J.

O. E. Freer of New York has purchased the Grace Shields' property and moved his family here last week.

Mr. and Mrs. Francis Whalen of Torrington, Conn., are visiting friends in Whiteport. Mrs. Whalen was Miss Julia Hurley, daughter of Mr. and Mrs. John Hurley, who moved to Torrington about five years ago.

Mrs. Fanny Zeh of Coney Island is spending a week with her mother at her summer home here.

Miss Jane Fuller, who has been spending a week with her friend, Mrs. J. F. Brown, has returned to Woodstock where she has been employed for some time.

John Hoffman has sold his farm on the crossroads and has moved to Kingston at 91 Manor avenue. Rudolph Von Ende of New Jersey has purchased the Hoffman farm and moved his family there this week.

Hurley Crossroads.

Mr. and Mrs. W. H. Green have returned to Brooklyn after spending a month with their nephew, George L. Green.

Hip, Hip, Hurrah! the town of Hurley has awakened and under the guidance of our county superintendent of highways has commenced to make the memorable Lucas turnpike a modern macadam road. We hope that when the town board see the bills for same they will remain stout-hearted and not get cold feet and wilt.

Mrs S. Elmendorf still has one summer guest at her boarding house.

The summer people who occupied the farm house of Mrs Chase have left for their home in Hoboken.

Fourth Binnewater.

Mrs Fred Ilert is ill at her home but is improving under the care of Dr. Little and her daughter, Mary.

Mrs James Dietz and son are now in town several times a week with large loads of farm produce to sell to their regular customers.

Walter Lockwood, who recently purchased the farm of North Bundy is now displaying a sign, "Painter and Paper Hanging."

Herman Zapf has sold his farm to New York parties.

Mrs Conrad Pe... who has been ... in Brooklyn is home ...

Maple Hill.

Mrs. H. S. Godfrey and son, Harry, spent Sunday with her daughter, Mrs. R. P. Scott. They motored up from the city.

Miss Evelyn Wheeler, Miss Grace Yunker and Miss Isabell Trandle are ill at this writing.

Miss Mary Flemming of Rosendale is our new school teacher for this year.

Joe Yunker has purchased through Jonas DuBois the Joe Grethler property.

The boarders have about all gone and our community is again at normal.

Mrs. A. Kelly still has the woman that was run over by an automobile.

KRUMVILLE.

Krumville, Sept. 25.—It is rather discouraging at Sunday school. Only a few were out Sunday. We surely hope to see more in the future and also hope to see more out to Christian Endeavor, although we had a nice crowd Sunday evening. The topic for next Sunday evening will be, "The Christian Athlete and His Training." Ethel Krum will not lead, as announced Sunday, but a capable leader will be supplied. Sunday school 10:30 a. m. Christian Endeavor 8 p. m. Come everyone and help us have a good meeting.

Orie Crispell and lady friend, Elthea Lyons, Edna Crispell and friend spent a most enjoyable Saturday in Kingston.

Mr. and Mrs. Stephen Davis and family spent Sunday with Mrs. Davis's mother, Mrs. E. Markle, of Pine Bush.

A number of the young people of this place attended the lawn party at the home of Tommy and Gus Anderson at Acorn Hill. Those who attended reported a most enjoyable time.

Mildred Moore, who is attending Spencer's Business School in Kingston, passed through this place Saturday, accompanied by her mother.

Miss Carrie Alexander is home again after spending a few weeks with her aunt, Mrs. John Wagar, in Rhinebeck.

Mrs Benjamin O. Davis is ill at this writing.

Miss Pearl Davenport called on her friends, Ethel and Edna Krum, Saturday afternoon.

Reas Christiana and two daughters, Pearl and Nettie, spent a few days the past week with Mr. Christiana's parents in Tillson.

Mr. and Mrs Loring Allen and Mrs. Van Gleason of Brodhead, called at the home of Mr. and Mrs. E. Krum on Sunday.

Stephen Owen is a great deal stronger at this writing. He is now able to walk. Mrs. Byrdsall, a trained nurse, is attending him.

Mr. and Mrs. Charles Merrihew of this place spent the week end with Mrs. Merrihew's sister in Sundown.

Harry and George Empt of Montgomery have been spending a few days with their sister, Mrs. Albert Quick, of Olive Bridge, and Mrs. Simon Merrihew, of this place. They motored out in their touring car.

Harry Krum called on Mr. and Mrs. Clarence Donahue on Sunday afternoon.

Miss Jane Embree of Schenectady is spending some time with relatives in this place.

Mr. and Mrs. Dietz and family of this place spent Sunday with her sister in Rosendale.

Abram Every has purchased a fine new horse.

Ben Davis sold a valuable cow last week to Roy Miller of Lyonsville.

Burton Christiana and chum, Lester Davis, cycled to Napanoch Sunday afternoon.

The potato crop is a failure in this vicinity this year on account of the plentiful rain.

Oren Merrihew made a business trip to Kingston Monday.

Miss Ethel Krum called on her friend, Lena Reesmer, Sunday afternoon.

Mr. and Mrs. Herbert Markle and daughter, Edna Mae, called at Mr. and Mrs S. H. Davis's Sunday evening.

Many of the people are planning on attending the picnic at Kripplebush.

Miss Ethel Davis is employed at Mrs. Benjamin O. Davis's on Saturdays.

The roads are considerably better since the road foreman, Harry Keator, has been repairing them.

Mrs. E. Krum called on Mr. and Mrs. S. H. Owen Sunday afternoon.

Harry Krum and Clarence Donahue made a business trip to Kingston the past week.

MONTOMA.

Montoma, Sept. 25.—Mrs. R. Neher is spending a two weeks' vacation with her daughter, Mrs. Floyd Taylor and son, E. F. Neher, of New Canaan, Conn.

Miss A. M. Sholl is in New York city for a week.

Some of the young people from this place were entertained at the home of Mr. and Mrs. Robert J. Stoutenberg on Saturday evening. Music and singing was rendered by all, and dainty refreshments were served. At a late hour all departed for their homes, having spent a very enjoyable evening.

Mr. and Mrs. Clarence Short, daughter, Marjorie, and Mr. and Mrs. Edward Irish of Wittenberg spent Sunday with Mr. and Mrs. O. F. DeGraff.

Mr. and Mrs Truman Phillips and family spent Sunday afternoon with the latter's parents, Mr. and Mrs. Lucas Stoutenberg.

Miss Nellie Terry spent Sunday afternoon and evening with her sister, Mrs Alfred DeGraff.

Mr. and Mrs. Wilson Bonesteel and sons, Paul and Wilson, Jr., of Lake Hill, spent Sunday with Mr and Mrs. Edward Stoutenberg and family.

Mrs. K. Silkworth spent Tuesday afternoon with her daughter, Mrs. O. F. DeGraff.

FLATBUSH.

Flatbush, Sept. 25.—Everyone in the community and others are invited to be at church services next Sunday. Special sermon for a special occasion.

Mr. and Mrs. Louis Rumming of Park street, Kingston, motored out Sunday evening, calling on friends here.

Members of the choir are invited to the parsonage Friday evening.

Walter Wood has purchased a Ford car.

The Camp Fire Girls and friends spent the week end in Cook's camp at Long's Mills.

When you smoke Camels you've discovered cigarettes that exceed any desire you ever had for—

—smooth, mellow-mildness!
—wonderfully satisfying "body"!
—refreshing flavor and fragrance!
—freedom from any unpleasant cigaretty aftertaste!
—freedom from any unpleasant cigaretty odor!

Camels are an expert blend of choice Turkish and choice Domestic tobaccos—so appealing to your taste that you'll declare you prefer the Camel blend to either kind of tobacco smoked straight!

No matter how liberally you smoke Camels, *they will not tire your taste!*

So confident are we of Camels absolute supremacy in quality and in the keen enjoyment they will supply you so generously that we ask—no matter how fastidious your cigarette taste may be—*to compare Camels with any cigarette in the world at any price!*

Camel CIGARETTES

18 cents a package

Camels are sold everywhere in scientifically sealed packages of 20 cigarettes; or ten packages (200 cigarettes) in a glassine-paper-covered carton. We strongly recommend this carton for the home or office supply or when you travel.

R. J. REYNOLDS TOBACCO CO., Winston-Salem, N. C.

DOINGS OF THE VAN LOONS — **No, Father needn't think ... only one**

GARY ACCEPTS APPOINTMENT

By Telegraph to The Freeman.

Washington, Sept. 26.—Judge E. H. Gary, head of the United States Steel Corporation, has wired President Wilson that he had accepted his appointment as one of the 22 representatives of the general public named by the president for the industrial conference, October 6, it was announced this afternoon.

ABOUT THE FOLKS.

Miss Elizabeth Kingman of 165 Highland avenue has gone to New York, where she is atteding Barnard college

Miss Stuart, manager of the Home Bureau of Ulster county, is spending a two week's well earned vacation at her home in Boston.

Mr. and Mrs. Alvin Busch of Newkirk avenue are spending the week with Mr and Mrs. Paul Luedtke at their home in Brooklyn.

Mrs Mary Foster of No 8 Rose avenue Jamaica, L I., and Miss Sarah Fahey of Port Jervis spent a very pleasant week at the home of Mr and Mrs. Johnson at 254 East Union street

Rev G W. Grinton, district superintendent, was called to New York today to officiate at a funeral. Dr. Grinton conducted the funeral service on Monday, last of Mrs S E Sargeant at Pine Hill and was also at Cornwallville when the interment took place Mrs. Sargeant was the wife of Rev S E Sargeant, pastor of the Pine Hill Church.

SOCIETY NOTES.

Mr and Mrs. Orville Winchell of Shandaken, N Y., formerly of Kingston, announce the engagement of their daughter Verna Irene to Joseph Emmick Jr of Kingston. Mr. Emmick was only recently honorably discharged from the army where he has served twenty months in the 7th U S. Cavalry. He has been stationed on the Mexican border at Fort Bliss Texas and has been in Mexico a number of times. Mr. Emmick is a son of Mr and Mrs Joseph Emmick Sr., of No 16 Lindsley avenue

Patterson Hearing Thursday.

There was a hearing Thursday before Ex-Mayor William B. Brinmer referee, in the partition action brought by George L. Patterson against Willa C. Patterson and others. The property involved in the litigation is what is known as the Keykeout property on Golden Hill formerly known as the John E. Van Etten property. After Mrs. Patterson bought the property she improved it and completed a large mansion on the same spending over $50 000 for alterations and improvements. There has been several hearings in the matter before the referee Van Etten & Cook are the attorneys for the plaintiff Michael N. Kane, Joseph M. Fowler, Virgil B. Van Wagonen and Everett Fowler represent different defendants.

Editor Silberstein's New Theater.

Editor M. Edward Silberstein, of the Catskill Daily Mail, is in charge of a campaign to raise $50,000 to build a new theater in Catskill and following a very short campaign he has announced that he has readily secured half the amount needed. He announces that about March 1 the new theater will be ready. The theater as planned will have about 700 seats in the auditorium and 350 in the balcony.

Boy Scout Drum Corps.

The Boy Scout Drum Corps will practice Monday and Tuesday nights of next week. Tomorrow at 12 o'clock the scouts start on their treasure hunt.

The Cult of Fashion.

Young lady at the theater to friend: "What do you think of this play, my dear?" "Why, it's absurd! Three months are supposed to pass between the first and second acts, and the heroine's still got the same hat on!"

Established 1894

C. D. HALSEY & CO.

Members of New York Stock Exchange, Mills Building, New York City

INVESTMENT SECURITIES

BRANCH OFFICE

262 FAIR ST., KINGSTON, N. Y.

GEO. G. BROOKS, Resident Manager.

L

I am in the market to purchase 10 to 25 shares of the stock of

National Ulster County Bank
State of New York Nat. Bank
Rondout National Bank
First Nat. Bank of Highland
First Nat. Bank of Saugerties
Poughkeepsie Trust Co.

Please state number of shares and lowest price.

ALFRED E. LOYD.

Dealer in High Grade Investments, Stocks, Bonds, Real Estate

Rockwork Bldg., 44 Main St., KINGSTON, NEW YORK.

Law Library Building, POUGHKEEPSIE, N. Y.

Hunt Memorial Building, ELLENVILLE, N. Y.

FINANCIAL AND COMMERCIAL

New York, Sept. 26.—Strength was displayed at the stock market opening today, with the steel and sugar stocks leading a general advance of from fractions to more than three points. Crucible Steel was the feature, rising 8¾ to 197, a new high record. Steel Common rose ½ to 103⅞; Baldwin Locomotive 2⅝ to 133½; American Locomotive, ⅞ to 106½; American Smelting ¼ to 128⅞ and American Can ½ to 128¾. Cuba Cane Sugar advanced 1 point to 38½ and American Sugar Refining ⅞ to 136¾. United States Rubber led advances in the rubber group, with a gain of 1⅝ to 117. Fractional gains were noted in the other active stocks After the initial rise, prices shaded off slightly but the undertone was firm

There was active trading in the late forenoon. Cuban Cane Sugar rose 2½ points to 40. Carro De Pasco 3 points to 58¾ and American Smelting ¼ to 73. Steel Common, after rising to 104½ yielded to 103⅝ and Crucible 3 points to 194.

At 2 o'clock the tone was strong, with the steel issues featuring a general advance

The market closed strong today; government bonds unchanged; other bonds strong

Quotations given by C. H Halsey & Co., 15 Broad street, New York city, branch office Warren Building, 260-2 Fair street, Kingston, N. Y.

2:55 P. M. QUOTATIONS.

Allis-Chalmers	45¼
American Sugar	137⅛
American Beet Sugar	91¼
American Locomotive	107⅞
American Car & Foundry	152½
American Smelting & Ref. Co.	72¾
American Can	62⅞
American Tel. & Tel	99½
Anaconda Copper Mining	38¼
Atchison, Topeka & Santa Fe	88⅞
Baldwin Loco	135½
Baltimore & Ohio	39¼
Brooklyn Rapid Transit	21⅞
Bethlehem Steel B	97⅞
Canadian Pacific	130
Central Leather	100½
Cerro de Pasco Copper	57½
Chicago, Mil. & St. Paul	42¼
Chesapeake & Ohio	56⅞
Colorado Fuel & Iron	44
Corn Products	87¾
Crucible Steel	204
Distillers' Securities	87½
Erie	15⅞
Erie, 1st pfd	
Great Northern, pfd	85¼
Great Northern Ore	46
Int. Nickel	25⅞
Inspiration Copper	50⅝
International Paper	60¾
Kennecott Copper	34⅝
Lack. Steel	83⅞
Lehigh Valley	42⅞
Marine	38⅝
Marine pfd	117½
Mexican Petroleum	216
National Lead	82
New York Central	73½
N. Y., N. H. & H	31¼
Norfolk & Western	
Northern Pacific	86¼
New York, Ontario & Western	20
Pennsylvania Railroad	42⅞
Pressed Steel Car	91⅛
Pittsburgh Coal	63¾
Railway Steel Sp'g	98⅛
Reading	79⅛
Rep. Iron & Steel	81¾
Southern Railway	25
Southern Pacific	100⅝
Studebaker	117
Tobacco Products	102
Union Pacific	122
U. S. Steel	104½
U. S. Steel, pfd	
U. S. Rubber	115¼
Utah Copper	82
Virginia Car. Chem	79
Westinghouse Electric	54¾
White Motor	82

Almost an Unknown Race.

In the extreme north of the Russian province of Archangel dwells one of the queerest and least known races of mankind. These are the Samoyedes the wandering tribes of the vast frozen marshes which extend in these regions from the forest belt to the shores of the Arctic ocean, an exchange says They worship idols and their sole wealth consists in reindeer. Living the reindeer draws the sledge, which transports the Samoyede and his belongings from spot to spot in search of the game fish which constitute his principal sustenance. Dead, it provides him with meat in times of scarcity, and with skin for his family tent. With its sharpened bones he tips his wooden fishing harpoons and hunting spears. Its sinews he uses to sew together the shirt, breeches, and boots of sealskin which are the attire alike of the Samoyede men, women and children.

To Preserve China.

Many a lover of fine china has been heartbroken to discover her choice dinner or tea set lined with hairline cracks. Hot tea or chocolate poured into dainty cups cracks them instantly.

A Chinese merchant gave this bit of information when a rare tea set was purchased from him. "Before using delicate china place it in a pan of cold water. Let it come gradually to the boil and allow the china to remain in the water till cold." This temperes the china, and it is capable of withstanding the sudden expansion caused by the heat. There is no need of repeating the treatment for a long time."

Flower Show Old Institution.

The flower shows of English villages have an ancient origin, though few people may ever stop to give the matter a thought. The ancestry of the floral fete reaches back to the days of Ovid, the poet. As for when flower shows were first held in England, it cannot be certainly known, but it is a fact that if they did not actually introduce them, the worsted manufacturers from Flanders, fearing the wrath of Philip and Alva, in 1567, gave a fillip to the practice. To these people English gardens of Elizabeth's time owed such favorites as the gillyflower and the carnation.

Wednesday, October 1st, Store Closed All Day

SATURDAY'S SHOPPING GUIDE FOR THE R-G-R STORE

Clothes Lines

—One might call them, for on the lines of your Corset depends the modish silhouette When clothes hang right, they look right, and yours will do both when you wear one of these firmly boned, pink broche models. You may have your choice of front or back lace styles for only $3.00

Expert Fitting Service

Fall Display Week

has demonstrated that supremacy of the R-G-R is style and value giving. We suggest that you come first to this store you'll not need to go elsewhere.

EVERYTHING FOR EVERYBODY

Rose-Gorman-Rose

KINGSTON'S LEADING STORE

Lonesome

—Indeed, is the Frock which is denied the revivifying influence of a tucked net and lace-adorned vestee, especially when the vestee has a most bewitching roll collar, $4.50. Collar and Cuff Sets, $1.00 and up

Saturday's Specials That Cut the H. C. of L.

Preparedness

Against cold weather is advocated by sensible mothers and small daughters and here is plenty of the right underwear to help them in their health protecting campaign Each garment is carefully knit after the lines of the form to insure perfect fit and comfort Choice may be made between garments with or without sleeves, knee or ankle length styles, and high or low necks Heavyweight union suits for women, $2.50, for children $1.25.

ROOT'S UNDERWEAR
MUNSEY UNDERWEAR
Ladies' Vests and Pants 69c

Basement Bargains

We're getting ready for Xmas and making room for our toys. We have limited quantities of these and we suggest that you come early.

Kirkman's Borax Soap
5 for 30c

Lux Lux
3 for 27c

20 Mule team Borax
1 lb pkgs 3 for 27c

Ivory Soap
Large, 5 for 50c

Ivory Soap
Small, 5 for 30c

Kirkman's Scouring Powder, 6 for 25c
Kirkman's Soap Powder, 5 for - 25c

Fels Naphtha Soap
5 Cakes for 30c

MORGAN SAPOLIO
3 for 20c

BON AMI
3 for 25c

Ray Stove Blacking
3 for 10c

Utility

That's what these Blouses were designed for, but truly you never would guess it from their attractiveness. But just give them a tubbing and you will find them as practical and any grandmother ever wore. $5 97 and up. Lingerie Blouses are $1 50 to $5.00.

Toilet Articles and Medicines
Special Prices

	Regular Price	Special Price
Palmolive Soap	12c	8c
Lustrite Nail Enamel	25c	21c
Gra-Mara	50c	89c
Creme La May	35c	27c
Pebeco Tooth Paste	50c	38c
Lady Mary Face Powder	50c	38c
Packer's Tar Soap	25c	19c
Lydia Pinkham's Vegetable Compound	$1.15	89c
Wampole's Extract of Cod Liver	89c	79c
Russell's Emulsion of Fats	$1.35	$1.09

COTTON GOODS SPECIALS

50c PILLOW CASES, size 45x38½, has a deep hem and is made from a good quality of bleached pillow case muslin. Special 39c

MUSLIN SPECIAL. 36 inches wide, full bleached, made of a good, clean cotton. Not over ten yards to one person. Special 19c

39c OUTING FLANNEL, plain grey only, 27 inches wide, extra heavy twilled. Special 25c

25c UNION LINEN TOWELING, bleached, heavy thread, fifty per cent linen. Special..... 19c

19c AMERICAN PRINTS, white ground, with black, pink, or red figures, stripes or checks. A good assortment of patterns to select from. Special 12½c

29c PERCALES, 36 inches wide, light or dark ground, stripes, checks or figured patterns. Special..... 24c

Your Coat For Fall
Awaits You Here

Coats with fashionably draped collars and luxurious appearance. The fabrics are

Silvertones, Velours, Polo Cloths, Broadcloths, Kerseys, Suedines, Plushes and Heavy Tweeds

Many popular numbers are trimmed with fur collars.

The designs include full back as well as "belt all round" styles, and the smart short coat with full ripple and large draped collar.

Coats for Ladies
Coats for Misses
Coats for Children

SECOND FLOOR SPECIALS

SCRIM CURTAIN SPECIAL, 2½ yards long, hemstitched hem, four inch motiff set in corner. Second floor. Special, pair..... $1.59

36 IN. CURTAIN SCRIM in White, Ecru, Cream, insertion patterns, ribbon edge. Second floor. Special 16c

CURTAIN ROD SPECIAL—Brass curtain rod complete; with fixtures. Second floor. Special 12½c

39c CURTAIN SCRIM, 36 inches wide, white only, lace edge, with hemstitched hem. Special..... 29c

1¼ COLORED TABLE OILCLOTH—A good assortment of light and dark colors, slightly imperfect. Special 39c

BIBLES THAT ARE PRICELESS

Four Copies of Sacred Book Regarded as Treasures by Their Fortunate Owners.

The largest Bible in existence is in the royal library at Stockholm. The covers are made of solid planks, four inches thick, and the pages measure a yard in length. It is estimated that 160 asses' skins must have been used to furnish the 300 parchment leaves of this colossal book. It is considered priceless.

A well-to-do New Yorker is the proud possessor of a manuscript Bible written by his only son, a cripple. He could only work about two hours a day, so he took over two years to complete his task. It does not contain a single error or slip, for if error or slip occurred the young discarded the whole page. The verses and headings are all in red ink, and the whole is beautifully written.

In a house in Grafton street, London, there is a shorthand Bible which was written at least two centuries before Pitman was born. It was written by an apprentice in the day of James II, when to possess a "common" or "garden" Bible was rather dangerous.

An American lady cherishes a Bible probably as old as the one written in shorthand, which an ancestress baked in a loaf of bread when a hunting-house search was being made for stray copies of the scriptures. The soldiers came to search the house, but it is not a matter of wonder that they failed to find the book, which now, looking pretty old, is the lady's chief treasure.

WHERE BEDS ARE UNKNOWN

Residents of Florida, Yucatan, Enjoy Repose in Hammocks Which May Be Slung Anywhere.

In Florida, Yucatan, the majority of the people do not use beds, in fact very few of them have even seen one. They sleep in hammocks, which are strung across the room at night and with no fear of kidnapping; the person just goes to bed and is gently rocked to sleep by any passing breeze. The climate is so hot that it is only during the months of January and February that a light sheet may be required as covering.

These hammocks are usually made by the mother of the family, writes Lilly dell Osborn, in St. Nicholas, and consist of thread, more or less fine, woven together on great frames with a kind of shuttle or needle. Some of the designs are wonderfully intricate and the colors beautifully blended. I saw one very large one, made in the colors of the United States flag, which was to be sent up to the United States for a gift. It was certainly a work of art, made of the very finest mercerized thread; and yet the hammock could easily support a weight of 300 pounds. A servant always brings his or her own hammock, which is very convenient.

Quoits Really Ancient Game.

The quoit is a flattish ring of iron, used in playing. It is generally from eight and a half to nine and a half inches in external diameter, and between one and two inches in breadth, convex on the upper side and slightly concave on the under side, so that the outer edge curves downward, and is sharp enough to cut into soft ground. The game played with such rings requires two pins, called hobs, driven part of their length into the ground some distance apart; and the players, who are divided into two sides, stand beside one hob, and in regular succession throw their quoits, of which each player has two, as near the other hob as they can. The side which has the quoit nearest the hob counts a point toward the game, or, if the quoit is thrown so as to surround the hob, it counts two. The game slightly resembles the ancient exercise of throwing the discus, which has, however, been often translated by this English word.

First Wheat Grown in Canada.

The first wheat that ripened in Canadian sunshine was grown in 1607 at Port Royal, now Annapolis Basin Nova Scotia. Here Champlain and de Monts founded a post and built a fort. They were joined by Marc Lescarbot a lawyer of Paris, a poet, and the earliest writer of Canadian history. Love of adventure drew him to Port Royal. Outside the palisades of the fort he cultivated a plot of land in part of which he sowed wheat, brought, of course, from France. His sowing was fall or winter wheat. It grew well, ripened perfectly, and with sickles Lescarbot and his associates cut the crop. That was the first wheat crop harvested on land now within the Dominion of Canada.

The Flowing Tide.

No one, however great his genius or high his position, is all-important to the world; its work will go on without him. There may be ripples and disturbances in the current for a time where he sinks out of sight, but the tide will soon be flowing on as before. This truth may be painful to personal vanity, but it is comforting to every generous soul that cares more for others than for self.

Kingston Daily Freeman.

TERMS:

Per Annum in advance $6.00
Per Month ..... .50
Twelve Cents Per Week.

Entered as Second-Class matter at the post office at Kingston, N. Y.

Published by Freeman Publishing Company, at 3-9 Broadway, Kingston, N. Y. Jay G. Klock, President; Alfred Dufflon, Secretary and Treasurer. Addresses, 3-9 Broadway, Kingston, N. Y. Louise M. Klock, Vice-President, 243 Albany Avenue, Kingston, N. Y.

Member American Newspaper Publishers Association.
Member New York Associated Dailies.
Official paper of Kingston City.
Official paper of Ulster County.

Please address all communications and make all money orders and checks payable to Freeman Publishing Company. 3-9 Broadway.

Telephone Calls:

New York Telephone—Main Office, Downtown, 1875. Uptown Office, 932.

KINGSTON, N. Y., SEPT. 26, 1919.

It would appear that the striking actors got what they wanted, for theatre tickets in New York have gone up to $2.50 and opera seats to $7.00.

Pershing's preference for "jazz" has called to mind the story that Grant said he knew only two tunes—one was "Hail to the Chief" and the other wasn't.

After all the talk about the alarming exodus of foreign-born residents comes the announcement that the exact number of those departing since the armistice is only 102,513, which is not above the normal rate.

According to Dr. Metcalf of the Harvard Observatory, a comet traveling at a great speed some 47,000,000 miles above the earth will be visible to the naked eye on October 15. Some comet, if it can be seen at that distance.

The story comes of three American girls in war service in France who had together over 400 proposals of marriage from doughboy admirers. But as it was a case of three girls to some 300,000 boys, more or less, what else was to be expected?

Sir George Creyden Marks was correct enough when on landing in New York he said that by refusing to sign the treaty America was "holding up the peace of the world," but at this stage of affairs such a reminder from a member of the British Parliament is not likely to hasten ratification.

The prohibitionists have a bigger fight ahead of them in England than they had in this country. One reason for this is that eminent churchmen stand boldly in their path. The Bishop of Hereford, for example, recently declared: "Prohibition is a throw back to the discredited method of coercion. It violates civic self-respect. Its brutal simplicity insults reason and destroys liberty. It can but breed in England what it has bred in America—arrogance, hypocrisy and discontent."

VICTOR IMMANUEL'S GIFT.

King Victor Immanuel made himself enormously popular in Italy during the war by his democracy and his practical interest in the welfare of his soldiers and their families. He has now further endeared himself to his people by a formal relinquishment of all the crown properties held in his name throughout Italy "for the benefit of the peasantry and of those who fought for Italian unity." It is further announced that the king gives up his right of possession to the buildings on these crown lands "in favor of those institutions and charitable organizations whose distinct aim is to mitigate such sufferings of the people as arose out of the dire consequences of the war." The king had previously turned over to the nation for its use during the war no less than six of his palaces as homes for disabled soldiers.

The work thus so well begun is now completed by the grant to the nation of all crown lands, a gift described as one of the most remarkable ever made by a sovereign to his subjects. Victor Immanuel's crown properties are less extensive and valuable than those so tenaciously held by the Hapsburgs and Romanoffs, yet are said to be more extensive than those now held by any other European monarch. The king of Italy thus sets a worthy example of self-sacrifice and devotion in his country's interests, an example which well may be thoughtfully considered by other monarchs and heads of aristocratic families who still cling to institutions antagonistic to the modern spirit.

TRUSTING OR CARELESS?

In the opinion of the New York Sun those who regard the metropolis as "a city of cynical and suspicious people" ought to be somewhat disturbed by recent happenings. "Wall street, by all reports a place where everybody looked out for himself carefully," explains the Sun, has been the scene this past summer of thefts of $850,000 in Liberty bonds. At least eight brokerage houses have been victims. A broker will hand $100,000 worth of unregistered bonds to a lad of 18 whom he scarcely knows and tell him to run over to Smith & Smith's with them. Isn't that perfect confidence on a big scale? A girl of 16 years tells the police that in the last year she has robbed 150 apartments by the simple method of trying doors and entering those which are not locked. If this does not testify to the supreme trust of New York householders in the honesty of their fellow citizens, what does it mean?

Obviously it means carelessness rather than trustfulness, a reckless willingness to take risks rather than go to the trouble of proper precaution. We must trust our fellow citizens in the right way and such trust is justified by the results. The world's business is based on trust, without which we should have to return to the business methods of barbarous ages. We must trust banks and bank clerks, for example, or forego the enormous convenience of paying our bills with checks instead of with cash. But imperative trust of this sort does not require the folly of leaving doors unlocked or handing packages of Liberty bonds to unknown messenger boys. Ninety-nine per cent of the people are law abiding, if for no other reason because it pays to be so, but we've got to be wary on account of the other one per cent.

LITTLE LAUGHS.

The Serious One—"I, too, had an ideal once." The Younger One—"How did you lose it?" "I married it."—Life.

He—"What on earth do you keep on clapping for? That last singer was awful." She—"I know, but I liked the gown she wore and I want to have another look at it."—Boston Transcript.

Lois—"I thought you had become rather tired of dancing." Dorothy—"I had. But I've been reading what the clergymen have been saying against it, and I had no idea how delightfully wicked it is."—Judge.

"These roads are in a terrible condition," exclaimed Mr. Chuggins. "You're lucky," remarked Farmer Corntossel. "Most of the automobiles who get this far are so busy lookin' for a blacksmith ship or a garage that they don't have tme for friendly conversation 'bout the roads."—Washington Star.

Painter—"Are there any interesting spots about here?" Rustic—"The Cross Road Inn used to be; but now they sell only soft stuff."—Judge.

She—"I appreciate the compliment but I'm afraid I could never make you happy." He—"Oh yes, you could. You don't know how easily pleased I am."—Boston Transcript.

Little Cherub—"Miss Amy, won't you please sound your head for me?" Visitor—"What on earth do you mean child?" Little Cherub—"I want to hear it. Pop says you're rattle-brained."—Baltimore American.

"You have made more promises than you may be able to fulfill." "What you call promises," replied Senator Sorghum, "are more in the nature of prophecies; and no man can be expected to guarantee a prophecy."—Washington Star.

"How are things now, Colonel? I remember you used to have a pretty taste in liquors. Drank imported stuff with ginger ale for a chaser." "Ehyah. Now I drink booties behind a barrel in an alley, with a cop for a chaser."—Louisville Courier-Journal.

TWENTY AND TEN YEARS AGO.

Sept. 26, 1899.—Thomas Dubbs found dead at Shokan.

Barn of John Beehler at St. Remy struck by lightning and consumed.

Death of J. Adam Schmid.

Sept. 26, 1909.—Miss Villa Page resigned as member of staff of Sahler Sanitarium to take up work in New York.

Ralph Mann injured and his motorcycle smashed in collision with Robert Hutton's automobile.

Miss Susie Arnold and Harrison Elliott, both of Marbletown, married here.

John N. Brengel died in New York city, aged 73 years.

ESOPUS.

Esopus, Sept. 25.—Mrs. S. E. Mott left Esopus on Wednesday for a five days' visit with her sister-in-law, Miss Gussie Mott, of Newburgh.

Mr. and Mrs. Joseph Kay of Walden were Sunday guests of Mrs. Emory Freer.

Miss Margaret O'Reilly, who graduated from the New Paltz Normal School last year, has a position in one of the public schools at Hudson. She is teaching in the fifth grade. Miss O'Reilly returns to Esopus each Friday evening to spend the week end with her parents, Mr. and Mrs. T. O'Reilly.

According to the yearly custom, a number of young people from Red Hook motored to Esopus on Sunday to visit their friend, Miss Hazel Mott. The names of the guests are: Miss Lucetta Fraleigh, Miss Rena Sotlong, Miss Mildred Teator, Miss Eva Teator and Miss Lilly Eirler, Monroe Fraleigh, Cecil Burns and Oakley Teator. Others had expected to accompany them but were prevented by illness and other causes. Those who could come enjoyed a very pleasant visit, remaining until early evening, then departing with the expectation of a repetition of the good time next year.

James Mott and sister, Miss Gussie, of Newburgh, Mr. and Mrs. Charles Burgess and family of Hartford, Conn., Mrs. Philip Freyer and niece, Miss Ruth Freyer, of Union Center, were Sunday guests of Mr. and Mrs. Sidney Mott.

Mr. and Mrs. Marcellus Best and little son, Marcellus, Jr., of Newburgh recently visited Mr. and Mrs. Jacob Best.

Miss Laura Herrick of Waterbury, Conn., was a week end guest of Mr. and Mrs. Fred Freer.

Mr. and Mrs. John P. Gansung and family attended the funeral services of Mrs. George Ryer, held at her late home in Kingston on Monday of this week.

Elmer Lund and Darius Wager are working in Kingston upon the new silk factory that is being erected there.

Mr. and Mrs. J. Benjamin started on a trip this morning for a two weeks' vacation to be spent with friends on Long Island.

Isaac Terwilliger, who has been suffering from a severe injury caused by a horse stepping heavily upon his foot, has, under the care of Dr. G. W. Ross, recovered and is now able to wear his shoe and walk about with ease. For about five months Mr. Terwilliger has suffered from this injury and is to be congratulated upon his recovery.

At Oakwood Farm.

Thursday a party of Rondkockie residents were the guests of Mr. and Mrs. William Stanley at their farm, Oakwood Farm at Milton, and had a most enjoyable outing. Those in the party were the Rev. and Mrs. F. W. Moot, Dr. George Boden, Mrs. Walter N. Gill, Mrs. C. M. King, Mr. and Mrs. William Nickerson, Mrs. Albert Ashby, Mrs. John Kain, Mrs. James Leverich, Mrs. J. F. Sullivan, Miss Mary Bastien, Mrs. C. D. Carroll and Mrs. John Hutton. Mrs. Drummond of California and Miss Whitney of Poughkeepsie were also members of the party.

All Fighters to Eat.

The dinner to be served on October 1st, at the armory for returned sailors and soldiers is intended for every boy who served with the colors throughout the war, and it is the intention of the committee not only to feed the boys of this great war for civilization, but also for every member of the G. A. R. who can make arrangements to be present.

Considering Conditions

We Are Proud of Our Offerings For The Seasons 1919 and 1920

Hart Schaffner & Marx
Fruhauf Bros. & Co.
Fashion Park
Atterbury System

Full Dress and Tuxedo Suits
Full Dress Accessories

Boys Knicker Suits and Overcoats
And The Prices Are Right

S. Cohen's Sons,

331 Wall St., Kingston, N. Y.

Home of Hart Schaffner & Marx

Manhattan Shirts
Columbia Shirts
Stetson Hats
Regal Shoes
Banister Shoes
Mark Cross Gloves

Carl Millinery Department

We are prompted to have more know that we have the *"Weekly Service"* of the CELEBRATED GAGE HAT. Our purpose was to make the Gage Hats accessible to a class of people who appreciate qualities and style which have made this name famous. We used to think the price would make them prohibitive, but we find with the stock we carry every woman can reconcile her artistic taste with her purchasing ability, and if you once acquire the GAGE HABIT it will be lasting.

GAGE
Hatters Plush Silk and Beaver Sailors, tailored but very dressy hat
$7.50 to $18.00

GAGE
Dress trimmed hats, silk velvet, new novelty trimming, shapes of the different sort.
$5.97 to $22.00

GAGE
Fur beavers and untrimmed shapes in black and all colors.
$3.97 to $12.00

FEATHER HATS

Made in Ostrich, Hackle, Goure, in all shades, close fitting and small brim ..... $5.97 to $18.00

$5.97 OUR SPECIAL SAILOR $5.97

Hatters Plush, Black, grograin ribbon band trimming.

CHILDREN'S HATS

This department is crowded with every style of misses' and little tots' hats. Hand made silk velvet, dressy hats. Fur, beavers, velours and felts ..... 97c to $6.97

Velvet Tams in all colors from $1.25 and up.

Veils Ready Made and newest Veilings. The new dash mesh; also the popular trench mesh veiling ..... 39c to $1.50 yd

NORTH FRONT STREET HEAD OF WALL.

POISON OAK
Wash with weak solution of blue stone or lime water, dry thoroughly, follow with light application of—
VICK'S VAPORUB
"YOUR BODYGUARD" - 30¢, 60¢, $1.20

Hudson River Day Line

"Washington Irving"
"Robert Fulton."
"Hendrick Hudson,"
"Albany."

Daily, including Sunday to October 13, inclusive. Subject to change without notice. Music. Restaurant. 1919

NORTH BOUND	Through Service
N. Y., Desbrosses St	8:40 a. m.
N. Y., West 42d St	9:00 a. m.
N. Y., 129th St	9:20 a. m.
Yonkers	9:50 a. m.
Bear Mountain	11:30 a. m.
†West Point	11:50 a. m.
Newburgh	12:20 p. m.
Poughkeepsie	1.10 p. m.
Kingston Point	2:10 p. m.
Catskill	3:25 p. m.
Hudson	3:40 p. m.
Arr. Albany	6:30 p. m.

SOUTH BOUND	Through Service
Albany	8:30 a. m.
Hudson	10:45 a. m.
Catskill	11:05 a. m.
Kingston Point	12:25 p. m.
Poughkeepsie	1:25 p. m.
Newburgh	2:20 p. m.
†West Point	2:55 p. m.
Bear Mountain	3:15 p. m.
Yonkers	4:45 p. m.
N. Y., West 129th St.	5:20 p. m.
N. Y., West 42nd St.	5:45 p. m.
N. Y., Desbrosses St	6:20 p. m.

†No West Point landings on Sunday.

ARTHUR C. PARISH
GARAGE, 121 BROADWAY
SEDAN AND TOURING CARS FOR WEDDINGS AND FUNERALS
TaxiService. Phone 20-W.

ULSTER COUNTY
SAVINGS INSTITUTION
280 Wall Street. Kingston, N. Y.
INCORPORATED 1851.

WILLIAM C. SHAFER, President.
HARRY R. BRIGHAM,
CHARLES S. WOOD,
Vice-Presidents.
J. M. SCHAEFFER, Secretary.
JOHN B. ALLIGER, Treasurer.
JAMES J. O'CONNOR, Teller.
JOHN R. T. HALL, Bookkeeper.
PHILIP ELTING, Attorney.

TRUSTEES:
John B. Alliger, George Hutton,
H. R. Brigham, G. D. E. Hasbrouck,
David Burgevin, W. R. Harrison,
Howard Chipp, J. M. Schaeffer,
Abram V. DeGraff, Wm. C. Shafer,
Philip Elting, C. S. Wood,
Ogden F. Wiane.

Deposits nearly SIX MILLIONS.
The oldest and largest Savings Bank in Ulster County.
ALL BUSINESS STRICTLY CONFIDENTIAL.

DR. REUBEN E. SMITH
VETERINARIAN
97 BROADWAY, KINGSTON, N. Y.
Office Tel. 1550; Residence, 1249-W

Here is a mighty good idea. You know how you have been kicking about your bathroom facilities. You know that you have been putting this matter off long enough. Let us take a look at your house and advise with you as to what you need in the way of a new tub or plumbing.

WIEBER & WALTER.
Plumbing, Heating, Sheet Metal Work.
122 Warren St. Phone 513.

There is no labor trouble on this farm. Neither is there useless waste, for the

Sharpless Milking Machine

has solved both problems. Send for catalogue.

Canfield Supply Co.
16 and 18 Strand, 25 and 27 Ferry St.
KINGSTON, N. Y.
The Big Down Town Store.

Owing to the Holidays, The Up-To-Date Company, 305 Wall Street, will be closed Thursday and Friday September 25th and 26th.

The drawn, frowning face that is often repellent is generally made a smiling, happy one with CORRECT GLASSES for the defective vision that is the cause of the trouble.

S. STERN
(Established 1890.)
Optometrist and Manufacturing Optician.
41 Broadway, Kingston.

City Comforts

are chiefly running water. That's something you can have. One of our

Leader Water Systems

will give you bathroom luxury, kitchen and laundry comfort, and a fire protection with a water pressure equaling that of a small city.

You can have running water in stable, garden and field. The cost will be lower perhaps than you think. Let us give you an estimate on your needs.

Hand, gasoline or electric driven.

L. F. BARNON
16 to 18
HASBROUCK Ave.

Kingston Savings Bank
272 Wall Street. Kingston, N. Y.
CHARTERED 1874.

OFFICERS:
MYRON TELLER, President.
GEORGE BURGEVIN,
V. B. VAN WAGONEN,
Vice-Presidents.
CHARLES TAPPEN, Treasurer.
CHARLES H. DE LA VERGNE, Assistant Treasurer.
HARRY ENSIGN, Accountant.
JAMES A. BETTS, Counsel.

TRUSTEES:
James A. Betts, George Burgevin,
Zedoc P. Boice, Levan E. Winne,
Everett Fowler, D. N. Mathews,
John E. Kraft, Sam Barnhart,
Charles Tappen, A. D. Ross,
Myron Teller, Virgil B. Van Wagonen,
Ervin E. Nordahl.

Deposits made on or before Oct. 5, 1919, and remaining in bank until Jan. 1, 1920, will be credited with three (3) months' interest.

Interest will be paid on all sums from one dollar to three thousand dollars.

Interest at the rate of 4 per cent per annum was declared for six months ending June 30, 1919.

Deposits commence to draw interest from the first of each month.

RONDOUT SAVINGS BANK
20 FERRY ST.
J. E. DERRENBACHER, President.

DEPOSITS $4,500,000

Interest at rate of 4 per cent per annum was declared for six months ending June 30, 1919.

OPEN 10:00 A. M. TO 3:00 P. M.
SATURDAY 9:00 TO 12:00

COMPLETION OF ASSESSMENT ROLL

The Assessment Roll of the City of Kingston, for the year 1919, has been finally completed and filed in the office of the City Clerk of the City Hall, in the City of Kingston, N. Y., where the same is open to public inspection for fifteen days.

Dated at Kingston, N. Y., September 26, 1919.

MORRIS STOCK, Assessor.

VAN WAGENEN'S HONORS SOLDIERS

In view of the tremendous sacrifices offered by the men of Ulster county in the great world war, and of the fact that those men are to be given an official welcome home to their own community and by their fellow townspeople and neighbors on October 1, next Wednesday, the Van Wagenen Store will remain closed throughout the day, as the least they can possibly do to express the appreciation of the services of the men they will honor.

This store's contribution to the prizes for the big athletic meet in the afternoon of welcome home day is a handsome reading lamp, which may be exchanged for anything else in their store of equal value if the winner thereof so chooses.

SAMSONVILLE.

Samsonville, Sept. 25.—The meetings at the church began on Wednesday evening with a good attendance.

The Rev. G. W. Thompson and wife visited at Kenneth Barley's on Wednesday.

Mr. and Mrs. J. H. Bevier returned on Friday much pleased with their visit to the Dutchess county fair and with friends in Rhinebeck.

Mr. and Mrs. Ed. Palen visited their uncle, Freeman Every, on Sunday.

Mrs. C. Wood of Winchells visited in this place on Sunday.

Miss Mildred Moore spent over Sunday at home, returning to Spencer's School in Kingston on Monday.

Miss Freda Krom and grandmother, Mrs. Davis, are housekeeping in rooms of Henry Winchell, Jr. Miss Krom is teaching the Winchell school.

Mrs. J. H. Bevier went to Acorn Hill church on Sunday with his sister, Mrs. R. S. Bardin. The Rev. R. Palmer delivered a very effective sermon to a large congregation.

Mrs. W. G. Moore visited Kingston on Friday and Saturday.

After spending the summer at home, Miss Genevieve Moore has returned to her employment in New York city. The Sunday school and church will miss her greatly as organist and helper.

SHADY.

Shady, Sept. 25.—Miss Dorothy Hoyt spent Saturday night and Sunday with Kathryn Reynolds.

Mr. and Mrs. Shaffer Vosburgh and Mr. and Mrs. Charles Vosburgh and son spent Wednesday in Kingston on business.

Mrs. Lizzie Ames and daughter, Edna, are spending a short time with Mr. and Mrs. J. T. Miller.

Mrs. Alfred Reynolds entertained the following guests at a quilting on Tuesday: Mrs. Wints, Mrs. C. S., also Mrs. Newton Reynolds, Mrs. Stanley Vosburgh, Mrs. H. M. Riseley and daughter, Phyllis.

Mrs. Ashly Cooper called on Mrs. Walter Bobbett on Wednesday afternoon.

Miss Gertrude Clement is spending a few days in New York city, visiting some of her friends.

Mrs. Alfred Reynolds and Mrs. H. M. Riseley called on Mrs. Mary Burhans recently.

The King's Daughters met at the home of Mrs. William E. Reynolds Wednesday afternoon to complete a quilt for the Five Point Mission.

Miss Dorothy Hoyt and Kathryn Reynolds spent Sunday with Mrs. Alfred Reynolds.

Taxi and Motorcycle Collide.

Thursday afternoon about 4 o'clock a taxicab of the Ten Broeck Taxi Company, driven by Harry Sills, and a motorcycle on which were riding Alonzo and James Clearwater of South Wilbur avenue, collided at Broadway and Foxhall avenue. The taxi was on the way up Broadway with a load of The Freemans for the West Shore train, and was running between 12 and 15 miles an hour. The motorcycle came out of Foxhall avenue, and struck the taxi on the left fender. Both Clearwaters were hurled off their machine. The taxi stopped and hurried the boys to the Kingston City Hospital where it was found that their injuries were not serious. They later were taken to their home after having their injuries attended to.

Last Maverick Concert.

The last Maverick concert of the season will be given Sunday, with the following program:

The Maverick String Quartet:
Pierre Henrotte, first violin.
Leon Barzin, second violin.
Samuel Lifschey, viola.
Engelbert Roentgen, cello.

Quartet ..... Debussy
anime et tres decide
assez vif
andantino expressif
tres modere

Quartet ..... Dvorak
allegro ma non troppo
lento
molto vivace
vivace ma non troppo

Exhibition of Paintings
Andrew Dasburg H. L. MacFee
Wm. Grimm, and others.

Legend of Origin of Flowers.

In Sussex, England, the lily of the valley is said to be a memorial of the battle St. Leonard fought with a dragon. The holy man encountered the monster in the forest and battled with it for three days. At last the saint was victorious though wounded seriously, and wherever his blood dripped upon the ground there sprang up lilies of the valley in profusion. In France the lily of the valley is said to have sprung from the Virgin's tears.

CHIC LACE BLOUSE

Effective Garment Designed for Early Fall Wardrobe.

May Be of White or Colored Material, to Suit Skirt With Which It Is Worn.

The sketch shows a very smart little blouse of lace which will be found a valuable addition to the early fall wardrobe. It may be made of black, white or ivory-colored lace, or, if desired, a lace may be dyed to match the skirt with which the blouse is to be worn. Dyed laces have been very much favored during the last season or two. This blouse is finished at the waist with a narrow ribbon girdle, and as originally designed the garment was made of ivory-colored chantilly lace. The girdle was of inch and a half wide double-faced satin ribbon, green on one side, black on the other.

The woman who is economically inclined can usually supply herself with several smart and dressy skirts from the remains of sheer net, georgette or silk voile frocks, as the dress waist nearly always wears out first, and with several good-looking blouses at her disposal she can develop an afternoon frock for early fall with very little expenditure of time or money.

Paris designers are sending over some very smart separate skirts as models for the American trade, but before these reach the consumer there is little doubt that they will be greatly modified.

As a rule, the French-designed skirts are very short and tight, with elaborate over-drapings. A drapery that flares on one hip only is a favorite. The really dressy separate skirt will almost certainly be in great demand during the coming fall and winter, due to the fact that the elaborate

Smart Blouse of Chantilly Lace.

over-blouse has finally been accepted by American fashion authorities and the public at large. Two-color combinations are frequently seen in the handsome skirts of satin and soft silks and two-faced fabrics are excellent selections, one side serving as a trimming for the other, or making the arrangement of the novel draperies easy.

SMALL GIRLS LIKE SMOCKS

Fashion Never Seems to Lose Its Popularity, With the Little Ones or Their Elders.

For little girls of six years and less dresses of the smock type are unquestionably favorites. One manufacturer given to figures has estimated that wash frocks, especially smock dresses, sell twenty to one of any other style. This may be exaggerating things a trifle, but the fact remains that the little comfortable, straight-line smock frocks are liked by the children as well as by their elders, and each season witnesses the introduction of many little novelties that may still come under the "smock" heading.

Wash dresses are generally considered the best selection for little girls of six years and less regardless of season or weather. Houses and apartments are so well heated these days that children do not require to be warmly dressed when indoors, and when out of doors warm sweaters and wraps give the necessary protection, no matter how light the garments that are worn underneath.

Turbans of Gauze.

Some of the new gauze turbans are enormous; so wide that they completely hide the hair, even at the sides. Some lovely ones of this order are being made of silver gauze embroidered in black and veiled in flesh pink tulle. A startling turban seen the other day was made entirely of leaf-green tulle. The fragile material was wound round and round the head in a mysterious fashion. This was worn by a well-known actress.

Coming Fashions.

Short sleeves are unquestionably the vogue among smart women, for these are much in evidence where fashion congregates. But conservative women seem to be still clinging to the wrist length sleeve in both dresses and blouses.

Store Closed ALL DAY Wednesday, October 1st

Van Wagenen'S Ask All Boys and Girls, and Men and Women Too—To Help Welcome the Boys Home!

—Come to This Store and Get a "Noise Maker" Free

We Have Plenty For Everybody—Come and Get Yours Before Tuesday Night!

Saturday's Unique Offerings

Men's Neckwear

—Reinforced for Service

Tugging and pulling the average cravat soon puts it out of shape—so these are reinforced with a narrow satin band, originally intended for easy sliding, but now developed into a 30-inch length for service. A feature worth noting. Tie shapes this year are somewhat narrower. Of these newcomers many are knitted from hand loomed silks. Prices run from

75c to $2.50

$2.50 Silk and Wool Poplin, 40 in. wide

$1.98 yd.

$2.25 Lamb Skin Gloves

$1.75 pair

—Black with White and White with Black.

Reasonableness

That means using your brains, instead of relying on any half-baked notion that comes into your head. It means considering ways and means, it means thinking over your plans until you have got the best plan; it means willingness to take advice and mull it over. Steering clear of narrow fanaticism. Being firm, not obstinate; aggressive, but not insolent; recognizing that other people know something and not thinking that you know it all. Being willing to teach, but also being willing to learn. Join the Chamber of Commerce.

Drug Specials

50c Bottle Mellin's Food, -	39c
25c Sanitol Tooth Powder -	19c
10c Can of "Git" (hand paste)	07c
$1.50 Bottle Scotts Emulsion -	$1.21
50c Box Miro Dena Face Powder	33c
50c Box La May Face Powder	45c

Thrift and Fashion Have Joined Hands on Our Second Floor!

Numerous Offerings of Distinctive Fall Clothes and Hats for Women, Misses, Juniors and the Little Folks—

Comparisons Have Proven Our Values Are Best

$5.00 WOOL FINISH BLANKETS $3.98

White or Grey—Full Size—Main Floor

BIG 7—HOUSEHOLD KITS—25 Cents

—Containing Peroxide, Iodine, Z. O. Adhesive Tape, Gauze, Absorbent Cotton, Bandage and Handy Picks—Drug Dept.

75c Box of Paper, Assorted Colors 59c

48 Sheets of Paper—48 Envelopes—Main Floor

6 Spools Regular 5c Spool Cotton for 25c

Mile-End Brand—Main Floor

Extra Special! Gas Globes and Shades

—Big Assortment of Gas Globes and Shades:

15c kind 10c 19c kind 15c 25c kind 19c 45c kind 35c
75c kind 59c 90c kind 79c

—If you want some of these, better come early, as they'll be gone soon

Silk Stockings

$1.50 Quality

—In Colors Only For Saturday

$1.00 pair

75c Cotton Jersey Bloomers

59c

PINK ONLY

35c Outing Flannel

—27 inches wide; white and pink blue stripe.

25c yd.

35c Bleached Muslin

Long Cloth Finish

25c yd.

$2.00 ALL-SILK 40-INCH Crepe-de-Chine

$1.69 yd.

VAN WAGENEN'S

Van Wagenen'S Service—Courteous—Prompt—Efficient

THE FREEMAN'S CENT-A-WORD ADLETS SAVE MONEY, TIME AND WORRIMENT—PUT YOUR "WANTS" UP TO THE LITTLE HUSTLERS

Muggsy had heard people speak of "playing the game." When she was a tomboy she thought they meant mumble-peg; but when she became a real girl she knew they meant love.

THE
AUDITORIUM
TONIGHT
2:30, 7 and 9

She Could Knock A Home Run

She could play ball with the best of boys. She whistled! And it was said that she could fight.

And once when she struck out, she swore. That's why

JACKIE SAUNDERS

was admitted to the gang.

But when she attempted to smoke her first, big, black cigar, she almost lost her reputation.

See this little hoyden in

"MUGGSY"

"The Girl Who Was Forced to Deceive Her Lover."

A COMEDY OF LAUGHTER, VAMPS AND VARIETIES. 10c EVENTS TODAY GAUMONT NEWS

TOMORROW

MONROE SALISBURY, in

"The Sleeping Lion"

PLANTHABER'S

Dutchess County Pork

Fresh Cut Hamburg - 25c	Boneless Corned Beef 5 lbs. for $1.00	Tender Steak - 28c
Bacon by Strip - 38c	Beef Liver, 2 lbs. 25c	California Hams 25c
Roast Pork - 36c	Liver Sausage - 20c	Pure Pork Sausage - 36c
Stewing Pork 34c	Stewing Veal 26c	Stewing Beef 14c
Family Jar JELLY 23c	Olympia Pork and Beans 2 for 25c	PUMPKIN 10c can

Large Cabbage .... 8c head	1½ lb Crisco 63c
Fresh Peanut Butter .... 22c lb	Best Rice .... 20c lb
Buckwheat .... 7½c lb	Karo Syrup .... 15c can
Pearl Tapioca .... 13c lb	Egg Noodles .... 17c lb
Blue Seal Cocoa .... 33c can	Elbow Macaroni .... 14c lb
Loose Oatmeal .... 6c lb	Windsor Sauce .... 12½ bot
Dromedary Cocoanut .... 10c pkg	Salanut .... $2.75 gal
Camp. Soups .... 10c can	Cal. Prunes .... 22c lb

PLANTHABER'S

Union Shop 30 East Strand Free City Delivery.

V. SHADER'S

GROCER AND BUTCHER

Specials For Saturday, Sept. 27, 1919

44 EAST STRAND, RONDOUT

FREE AUTO DELIVERY. PHONE 620.

COUNTY PORK TO ROAST. 36c. 38c.	LEGS OF SPRING LAMB 35c lb.	PRIME RIB ROAST BEEF 30c. 32c lb.
FANCY POT ROAST BEEF 28c. 30c lb.	FRESH AND LEAN STEW BEEF 18c lb.	VEAL TO ROAST 30c lb.
STEW LAMB 22c. 24c lb.	STEW VEAL 20c. 22c lb.	FRESH HOME MADE LIVERWURST AND PORK SAUSAGE
CALIFORNIA HAMS 23c lb.	THOMPSON'S REGULAR HAMS 40c lb.	BACON BY STRIP Whole. 40c lb.
DUTCHESS COUNTY PORK CHOPS 38c 40c lb.	BEEF LIVER 2 lbs., 25c	HOME MADE FRANKFURTERS, 32c lb.
		HOME MADE BOLOGNA, 28c lb.
24½ lb. BAG WHITE SPONGE FLOUR, $1.78	BEST CREAMERY BUTTER 65c lb.	CAMPBELL'S BEANS 2 cans, 25c
PURE LARD 34c lb.	LARD COMPOUND 32c lb.	6 LARGE ROLLS TOILET PAPER 25c
LARGE AND FANCY SWEET POTATOES 35c Peck	5 lb. Pail Karo, 49c 10 lb. Pail Karo, 93c	SURE RISING BUCKWHEAT FLOUR 2 pkgs., 25c

Everybody knows that the Freeman A Cent-a-Word ads bring quick results. Try them

FULL COUNTY AND CITY TICKET

Republican nominees in Ulster county and Kingston city are as follows:

County treasurer, James Lounsbery.
District attorney, Frederick G. Traver.
Coroner, W. Norman Conner.
Assembly, Simon B. Van Wagenen.
Mayor, Palmer Canfield, Jr.
Alderman-at-large, Lieut. Rudolph C. Dittus.

City Supervisors.

First ward, Charles A. Schermerhorn.
Second ward, Walter C. Miller.
Third ward, George A. Shufeldt.
Fourth ward, Frederick Wiedemann.
Fifth ward, Charles Conklin.
Sixth ward, Louis Brown.
Seventh ward, Charles E. Bishop.
Eighth ward, Robert W. Flemming.
Ninth ward, William A. Van Valkenburgh.
Tenth ward, E. Otis Van Aken.
Eleventh ward, William H. Van Etten.
Twelfth ward, J. Charles Snyder.
Thirteenth ward, George Schick.

Aldermen.

First ward, Charles A. Warren.
Second ward, Fred J. Roosa.
Third ward, George Schick.
Fourth ward, Fred Lemister.
Fifth ward, George A. Leverich.
Sixth ward, E. N. Parisa.
Seventh ward, George C. Kirchner.
Eighth ward, Henry Ulrich.
Ninth ward, Philo J. Powell.
Tenth ward, Sherman Higgins.
Eleventh ward, Dr. William H. Connelly.
Twelfth ward, John E. Hull.
Thirteenth ward, James W. Purvis.

AT THE THEATRES.

"The Woman Thou Gavest Me" at Keeney's.

Most people have read Hall Caine's masterpiece, "The Woman Thou Gavest Me." and those who have not probably will sooner or later. Either class will enjoy the remarkable presentation of this story upon the screen at Keeney's where it opened to a packed house and was received with acclaim yesterday and will be repeated again tonight. A cast of super excellence interprets the characters. Katherine MacDonald is Mary; Jack Holt is Lord Raa; Alma Lier is played by Fritzi Brunette; Milton Sills does Conrad and Theodore Roberts is Daniel, the stern father of Mary. The settings and locations of the exterior scenes are alike realistic and beautiful. The picture covers India, Africa, England, Egypt and the Antarctic, every scene is vividly portrayed. A very late Kinogram News Weekly and also an Educational travel picture will be included in the program for tonight. Tomorrow Mary Pickford in Captain Kidd, Jr., will be the attraction at Keeney's.

Jackie Saunders in "Muggsey" is the bill at the Auditorium tonight. They thought she was a boy because she wore boy's clothing. But clothes don't make the man. So when "Muggsey" grew up she was forced to revert to the girlish gowns of winsome womanhood. Why? Well, because she fell in love. It almost cost her a fortune. But her youthful pranks had taught her to fight and she won out. Also a very amusing comedy and Gaumont News are special added attractions for this evening. Tomorrow Monroe Salisbury in "The Sleeping Lion" will be presented.

The three vaudeville acts which changed yesterday pleased even more than those presented the first half of the week at the Orpheum. All performances were largerly attended which goes to show that the patrons thoroughly enjoy the entertainments at the theatre. The picture today is June Elvidge, in "Love and the Woman" also Heart's Latest News.

REAL ESTATE TRANSFERS.

Deeds Recently Recorded With the County Clerk.

The following deeds have been filed in the office of the county clerk:

Maud W. Adams of Highland to Ennis A. Wood of the same place, a parcel of land at Highland. Consideration $3,600.

Margaret Mayer of Bridgeport, Conn., to Mary L. Sites of Glasco, a parcel of land at Glasco. Consideration $1.

Emma A. Hardenbergh of the town of Rosendale to Undina C. Beauvais of the same place, a parcel of land at Bloomington. Consideration $1.

Sarah M. Hardenbergh and John E. Hardenbergh and others of the town of Rosendale to Undina C. Beauvais of the town of Rosendale, a parcel of land in the town of Rosendale. Consideration $1.

George L. Ostrander of Walden to Lizzie Lewis of the town of Wawarsing, a parcel of land in the town of Wawarsing. Consideration $500.

Mary C. Hall and Lucien F. Hall of Ellenville to Willet N. Townsend of the same place, a parcel of land in the village of Ellenville. Consideration $2,000.

Navy Represented.

Mayor Canfield has appointed a committee to visit the proper authorities and make arrangements for three submarine destroyers to be at Kingston Point, October 1st, and take part in the welcoming home of the soldiers and sailors. The officers of these destroyers will be asked to be guests of the local clubs, and the crews are requested to take part in the athletic contests and other entertainments with the boys.

DEMONSTRATION CHAMPION TYPIST

Albert Tangora, world's novice champion typist, gave a demonstration of speed and accuracy at Spencer's Business College, Wall and John streets, Thursday afternoon, writing 149 words from unfamiliar matter in one minute, following by writing 162 and 165 words in one minute successively from unfamiliar matter, and concluded his demonstration by writing on familiar matter 257 words in one minute. One of his feats was writing the test in which he wrote 165 words per minute while conversing with Mr. Meiniche, school representative of the Underwood Typewriter Co. Mr. Tangora is a graduate of Spencer's Business College, Paterson, N. J., graduating in October, 1917, at the age of 13. He entered the Underwood speed training school and won the Eastern states championship contest in Boston, Mass., April 9, 1917, writing 91 net words per minute for fifteen minutes. On October 15, 1917, he won the world's novice championship contest by writing 110 net words per minute for fifteen minutes. In the world's amateur championship contest in New York city, October 14, 1918, he wrote 117 net words per minute for one-half hour, after having 10 words deducted for each error made.

Mr. Tangora's highest record to date is 143 words per minute for one half hour with ten words penalty for each error. His friends predict him the world's champion typist for 1919 in the world's championship contests to be held in New York city, October 21, 1919. Considering that Mr. Tangora is only 16 years of age, and that he saw the typewriter only three years ago, his record is phenomenal.

MORE ABOUT DANCE MUSIC.

"Jazz-Hound" Wants it Up to Date and Nifty.

To the Editor of The Freeman:

On the subject of dance music, local vs. imported, permit an enthusiastic dancer to give his honest and well-meaning opinion.

Lots of good musicians in Kingston—glory be! Is it from lack of pride in them that we prefer an orchestra from out of town? Certainly not.

If we could get a combination of musicians who could put the "pep" into dance music that McEneily does, we wouldn't want to go out of town. Our musicians are fine, but there are only a few of them who have the idea that dance music and concert music are two different propositions.

Neither do they think it necessary to play the new stuff. Nobody wants to dance to the same music we danced to in 1900 or even in 1915. We want the new, snappy tunes that everybody whistles and sings. That's what puts the ginger into the dancing.

At a recent public affair in this city, a large orchestra of local musicians played painstakingly for dancing the whole evening, and the only modern tune they gave us was "Mickey", and that came out last fall.

At least two of the Kingston musicians who recently came out of service have the requisite "snap" to get up an orchestra that would match up with anything on the Hudson river. Let them try it and see what whole-hearted support they will get.

Of course Poughkeepsie and Newburgh do not send out of town for dance music. Why should they? They have bully orchestras of their own.

Have we? Not much. Not many. Not any. Not yet.

Respectfully yours,
"JAZZ-HOUND."

WEST SAUGERTIES.

West Saugerties, Sept. 25.—Mrs. Alice Freedom and Mrs. Mae Peck have returned to their homes in Newark, after a vacation here.

O. T. Davis called at the home of S. P. Cole one day last week. He and his wife have moved to Chester, Mass.

Romaine Osborn spent a few days with his son, Roland, in Lawrenceville.

The Mendoza family, who have spent the season here, have returned to their home in Brooklyn.

Mrs. Bach, who has been quite ill, is improving.

John Yager of Poughkeepsie was the guest of his mother on Sunday.

Mrs. John Schalk is spending some time out of town.

Hilda Yager has returned to school in Poughkeepsie.

Mrs. Jackson entertained her sisters from Tannersville on Sunday.

Mrs. Gotterup, having sold her place, has gone to Athena, N. Y., for a visit with friends.

Mr. Hess of Saxton is moving his family into the place he bought from Mrs. Gotterup.

Charlie Bach and Will Carn have left their work in Poughkeepsie.

Wilson Hommel is moving his family into the Milton Hommel house.

Mrs. Frank Hommel and children spent a few days out of town.

UNION CENTER.

Union Center, Sept. 25.—William Burger of New Jersey is visiting his brother, Howard Burger.

Mr. and Mrs. William DuBois visited Mr. and Mrs. Jesse DuBois of Kingston Sunday.

Mr. and Mrs. Wilson Eckert of Pennsylvania are visiting Mr. and Mrs. Howard Burger.

Miss Harriet Eckert is visiting her sister, Mrs. C. Van Aken, at Kingston.

Mr. and Mrs. F. Van Wagenen enjoyed an auto ride with Mrs. Van Wagenen's brother, Alvin Schoonmaker, of Port Ewen, Sunday.

Mrs. C. Bunje called on Mrs. J. Fitzgerald Saturday afternoon.

Mildred Wells entertained fourteen of her friends Friday evening. All reported an enjoyable evening.

Mrs. N. Barringer, Mr. and C. Kidd and friend, of Kingston, attended a clam bake at Mr. Berry's on Sunday.

Mrs. A. Hendrickson of Babylon, L. I., is visiting her parents, Mr. and Mrs. J. T. Wells, for a week.

Mrs. K. Van Aken called at Mrs. L. Freer's Tuesday.

Mrs. H. Schenck expects to move to Springfield, Mass.

Myrtle Ronk visited Mildred Wells Sunday afternoon and evening.

Mr. and Mrs. A. R. Mott and daughter, Norma, visited Mr. and Mrs. P. Proper Sunday.

Mr. Cole and family visited S. Coutant and family Sunday.

Mr. and Mrs. P. H. Schoonmaker enjoyed an auto trip Sunday, accompanied by Mr. and Mrs. C. Bunje.

Three Inches, Not Two.

No buck deer can be shot in Ulster when the deer hunting season opens on November 1st, with antlers less than three inches long, not two inches as was stated through error in The Freeman, Thursday evening.

Flowers Foretell Rain.

The ordinary clover and all its varieties, including shamrock, are barometers. When rain is coming the leaves shut together like the shells of an oyster. For a day or two before rain comes their stems swell to an appreciable extent, and stiffen so that the leaves are borne more uprightly than usual. This stem swelling when rain is expected is a feature of many flowering grasses.

THE PEOPLE OF THE STATE OF NEW YORK—By the Grace of God, Free and Independent.

To Pauline B. Smith and Susan Fleury, residing at Big Indian, Ulster County, N. Y.; Lottie Post, residing at Kingston, Ulster County, N. Y.; Harriet J. Smith, residing at [illegible], Ulster County, N. Y., and Esther J. Smith whose place of residence is unknown.

You and each of you are hereby cited to show cause, at a Surrogate's Court to be held in and for the County of Ulster at the Surrogate's office in the City of Kingston, in said County, on the 10th day of November next, at ten o'clock in the forenoon of that day, why the last Will and Testament of Isaac J. Smith, late of the Town of Shandaken, Ulster County deceased presented to said Surrogate's Court should not be admitted to probate and recorded as a Will of real and personal estate, in pursuance of the statute, on the petition of Joseph S. Smith of the Town of Shandaken, the Executor named therein.

In Testimony Whereof, we have caused the seal of said Surrogate's Court to be hereunto affixed. Witness, Hon. Walter E. Gill, Surrogate of our said County, at the City of Kingston, the 12th day of September in the year of our Lord one thousand nine hundred and nineteen.

(L. S.) WALTER E. GILL, Surrogate.

J. L. [illegible], Attorney, [illegible], N. Y.

The House of Kuppenheimer Clothes

The End is More Important than the Beginning of a Suit Purchase

Do you ever consider the wearability of a suit or overcoat? How soon or how long before it must be replaced? That's one thing you don't have to think about when you buy Kuppenheimer Clothes. You know that every Kuppenheimer garment represents long and satisfactory service. All-wool fabrics for long wear, tailoring that insures enduring shapeliness, in patterns and styles to satisfy any personal preference. To buy clothes right, to expect and enjoy satisfactory service, select a fall suit or overcoat

Tailored by

The House of Kuppenheimer

Belted models in a profusion of faultless styles; suits and overcoats for men and young men.

H. MARBLESTONE'S

The Clothier, Hatter and Furnisher

CORNER WALL, NORTH FRONT AND FAIR STREETS, KINGSTON, N. Y. TEL. 983-J

Living Room Delight

A Glimpse at the Charming Effects Cane Can Produce

Have you a living room to furnish, or one to put into trim for the coming summer? And have you for a moment considered the wonderful adaptability of cane to pleasing, informal arrangements, and its delightful coolness during the hot summer months?

Living room suites in cane, combined with Walnut or Mahogany, are here in three to six or more pieces. And there are, besides, any number of attractive, individual pieces to choose from, that may be grouped in scores of fascinating ways—to suit one's fancy.

Can't you picture the charm of such furniture—yes, even for all-the-year use? Here and there a pillow of vivid silk or satin,—a Chinese-shaded lamp on the table. And it's so easily kept clean—a soft silk duster will do all the work for you. Cane suites from

$125.00 to $395.00

NELSON BEEF COMPANY
Meats · Meats

AN EASY WAY TO MAKE MONEY

Quality the Best — **Price the Lowest**

Corned Beef Plate or Navel 12c lb.	**Hamburg** Fresh Ground 20c lb.
Veal Shoulder or Breast 22c lb.	**Lamb** Forequarter 20c lb.
Chuck Pot Roast 18c lb.	**Steak** Porterhouse or Sirloin 35c lb.
Rib Roast Blade Rib 20c lb.	**Beef Liver** 12c lb.
Lamb Legs 35c lb.	**Beef Stewing** 12c lb.

GIRLS!

Would You Like To Work
In Good Light
In Good Air
In Good Company
At Good Wages
For A Good House?

If you would, and can run or would like to learn to run a sewing machine, come to see us. We need Union Special Yoker, Sleeve Facers, Neckband Runners, Fellers and Examiners. An interview will convince you.

F. JACOBSON & SONS

DECORATE FOR THE SOLDIER BOYS

Frost Time Brings

OVERCOATS

See Our Full Line

ALSO FALL SUITS

Open Evenings—Shoes At Right Prices

Best Shoes — New shapes, very reasonable.

Pants—From $1.98 to $8.00 The good kind.

Summer Underwear—B. V. D.'s, etc.

Overalls, spec. $1.85.

Suits—For men and young men. Latest styles. From $13.50 to $40.00

Shirts—75 cents up to $7.00. Newest patterns.

Black Shirts $1.25.

Union Suits $1 up.

One trial makes you a regular customer.

M. KANTROWITZ

42—North Front Street—42

NEAR WALL STREET

SAUGERTIES.

Saugerties, Sept. 25.—Miss Eleanor Wemple of Main street has entered Smith College, Southampton, Mass., where she will take a four years' course.

Miss Florence Van Stoutenberg of Washington avenue has returned home from a visit in New York city.

Mr. and Mrs. Richard F. Overbagh and son of Market street are visiting in Ithaca.

John Moran has moved into the vacant store in the Maxwell Opera House block on Main street.

Andrew Brink of Jersey City is visiting Mr. and Mrs. Charles Vedder on West Bridge street.

Miss Pauline Comfort of Livingston street is visiting relatives in Philadelphia.

L. F. Bannon & Co., of Kingston are installing a steam heating plant in the residence of John A. Snyder on West Bridge street.

Mrs. Albert Warren is visiting her parents, Mr. and Mrs. Nathan Van Steenberg, on Main street.

ACCORD.

Accord, Sept 25.—Archie Depuy lost an important part of his automobile along the state road Saturday and had to be towed to the garage. Some difficulty was caused by the rope breaking, but the garage was finally reached.

Mr and Mrs Oscar Coddington of Minnewaska spent Sunday at their home.

The Rev. Mr. Heroy made trips to Kripplebush and Leibhardt Sunday.

C. Anderson unloaded a car of oats Tuesday.

The Rev. H. Smith of Rifton was in town Monday.

One hundred and fifty five dollars and ten cents was the proceeds of the clambake on the Reformed Church grounds.

Mrs. Mary Decker of New Paltz is visiting Mr. and Mrs Alec Wynkoop.

Miss Libbie Schoonmaker has returned from a visit with relatives in New Jersey.

Mr. Alton returned home Saturday after a visit of several days with relatives at East Kingston.

Cutting corn is the order of the day.

C. Anderson has received a car of pea coal.

Lester Coddington narrowly escaped serious injury or death when the engine of H. I. Devoe's stone-crushing plant burst while he was working around it. He was hit but not seriously injured by a flying fragment. The plant is out of commission until a new engine is installed.

Financial statement of Sunday school picnic at Millbook Grove, Accord, N. Y., on August 8, 1916:

Receipts—

Sales of candy, peanuts notions, etc.	$220.25
Soft drinks	65.81
Ice cream	192.71
From meals and proceeds of auction	189.77
Total	$668.40

Expenditures—

Muller's Band	$ 93.00	
W. H. Rose, use of grounds	7.00	
A. Terpening, ice cream	92.00	
B. C. Eaton, candy and notions	119.00	
Butler Bros., mdse.	13.82	
O. V. Wood, soft drinks	34.20	
J. Sahler, lumber	1.80	
H. Decker, telephone	1.22	
I. Decker, paper hats	.77	
Anderson, ice	6.50	
[illegible] on 5 tubs ice cream	2.81	
M. Thomas's Sons, printing	4.35	
Postage	1.25	
Meat	17.00	
Bread	13.00	
Services of watchman	1.00	
Oil	.95	
Gasoline	1.35	
		441.05
Net proceeds		227.35
		$668.40
Town of Rochester S. S. Association's share	$ 34.36	
Ladies' Aid Society of Reformed Church	192.99	
	$227.35	

An expense for freight of at least $15 was saved by the generosity of Scott D. Hornbeck of Kingston, N. Y., who made no charge for transporting the cream, soft drinks, etc., to the grounds. We take this means of expressing our heartiest thanks for his kindness.

We also extend our thanks to all those who so kindly donated their services or their substance to make the picnic a success.

H. J. KNICKEL,
Treas. of Town of Rochester S. S. Association.

EDNA BAKER,
Treas. of Ladies' Aid Society of Reformed Church.

MOMBACCUS HEIGHTS.

Mombaccus Heights, Sept. 25.—Miss Ethel Hartelius left on Tuesday for New York city, where she expects to spend the winter.

Mr. and Mrs. Calvin Quick and child of Napanoch spent the week end with relatives here.

Miss Olive Smith has been detained by illness from attending high school at Ellenville this week.

Harold Van Etten is with the Smith gasoline outfit this week as an assistant.

Henry Osterhoudt and family and their guest were out driving Sunday.

The road bridges are being repaired where necessary in this locality.

Miss Rennie E. Van Etten, R. N., who has been with the hospital staff at Tuxedo for several months, and is now spending part of her vacation at Pompton Lake with friends, is expected to arrive at the home of her parents, Mr. and Mrs. J. Van Etten, in a few days.

Mr. and Mrs. Leonard Van Etten have received an announcement of the marriage of their niece, Miss May E. Marchesseau, of Peloria, Montana, to F. J. Brown, a prosperous ranchman of Red Rock, Montana, on Thursday, September 18. The bride, who is a graduate of the Dillon State Normal and who taught school two seasons in her home state, is well known here, where she spent some time with her relatives a few years ago, and has many friends here, at Kingston, and several other places in the east, and a number of relatives who will all join in wishing her many years of happiness.

Smith brothers are filling their silo whenever the weather permits. The continued rain is a great hindrance to such work as well as fall plowing, harvesting corn, buckwheat and other crops.

Howard Smith, the Misses Ethel and Selma Hartelius, Harold Van Etten and George Hartelius, enjoyed an auto outing on Sunday evening, after the party had been entertained for supper at the Hartelius home.

Leonard Van Etten and little granddaughter were out for a drive and called on relatives on Sunday.

The frost of last week did but little damage in this locality.

Mr. and Mrs. Otis Smith are spending a week with Mrs. Smith's brother near Bloomingburgh.

Elijah Coddington has returned to his home here. He has been spending some time since returning from Norfolk, Va., with his son and family at Pataukunk.

The two year old son of Mr. and Mrs. Harry Smith, who was seriously burned when his clothing took fire from a lighted shaving he was playing with, during the temporary absence of his mother, is getting along as well as can be expected. The screams of the children brought the mother to the rescue and owing to her presence of mind and prompt action in putting out the flame and giving first aid and a hurried trip to a doctor, saved the child's life.

ASHOKAN.

Ashokan, Sept. 25.—The annual dinner of the Ashokan M. E. Ladies' Aid Society will be held at the parsonage on Thursday, October 2. Following the dinner the regular business meeting and election of officers will be held. All members are requested to be present [illegible].

The Rev. C. O. Wilser motored to Pine Hill on Monday and attended the funeral of the pastor's wife, Mrs. S. L. Sargeant.

Mrs. Walter Bocart spent Monday in Kingston.

Miss Catherine Every and Clifford Davis left Tuesday for Millbrook, Dutchess county, where they are employed.

Mrs. Virgil [illegible] was in Kingston Monday.

Mr. and Mrs. [illegible] Brower of Kerhonkson spent [illegible] day in this place.

Preaching service will be held in the Ashokan M. E. Church on Sunday afternoon at [illegible] o'clock. We hope more will come out and hear the Rev. C. O. Wilser.

[illegible] is requested to meet at the [illegible] Saturday afternoon [illegible] o'clock [illegible] rehearsal.

New Bag Tops

Bag tops for the ribbon bags, just in, a beautiful line of plain scroll and jeweled effects. Many new shapes. Priced

$1.50 to $2.75

The Wonderly Co.
SUCCESSORS TO G. A. HART & CO.
INCORPORATED
315 Wall St., Kingston, N.Y.

Women's Silk Hose

Women's full fashioned silk hose. An excellent quality at a nominal price, colors, chocolate, biscuit, smore, navy, brown, seal brown, mud grey, pearl, black and white. Priced

$2.00

FALL Display Week

Sept. 19th to 29th

Visit our Cloak and Suit Department. You will find there displayed all that is attractive and serviceable in Fall models of Dresses, Coats and Suits. Yes, and charming Children's and Junior Dresses. Our selections for the Fall season has never been more thorough. We have taken great pains in securing what we consider the best lines on the market. Style, quality and workmanship has been our guide. All must pass this inspection.

Come and look, whether you are ready to buy or not. We are sure we can satisfy your every want.

Women's Silk Dresses

The dresses we are showing are beautiful satin de lux, satin Liberty, crepe de chine, Georgette crepe, satin charmeuse, exquisitely made; some trimmed in cut steel beads panel, bias bands and silk embroidered; sizes for the miss and full grown-ups. Priced reasonably.

$25.00, $29.50, $42.50

Fall Wool Dresses

We are showing a wonderful collection of rich wool serge and tricotine dresses. They are really the smartest looking and most stylish models we have ever placed on sale. Exquisitely trimmed in silk embroidery and braid, and some plain tailored. Sizes for the miss and older ones. Priced

$25.00 to $55.00

Silk Underwear

Beautiful fall line of Silk underwear in chemise, bloomers, camisoles satin and crepe de chine; tailored tops; val lace and Georgette and ribbon trimmed. Priced from

$4.50 to $12.00

Men's Pajamas

Our fall line of men's outing pajamas have come to hand. We would advise buying early. Made plain and frog trimmed.

$2.25 to $3.25

Infants' Knitted Wear

What a pleasure it is to show such dainty Infants' wear. You will be delighted when you see this collection of warm booties, caps, bonnets and knitted jackets and sweaters.

Infants' Silk Booties	$1.50 to $2.00
Infants' Wool Booties	$1.25
Infants' Silk and Wool Bonnets	$1.00 to $3.50
Infants' Angora Caps	$3.50
Baby Wool Jackets	$2.00 to $3.50
Children's Wool Tams, white only	$2.00
Baby's Wool Sweaters	$3.00 and $3.50

New Line of Fall Corsets

Complete line of Buner, Bon Ton, Royal Worcester, C. B. and Gossard corsets. Priced.

$1.50 to $10.50

Women's and Children's Wool Hose

For fall and winter wear. These are mostly wool heather mixtures. Come in the New England weave; long and golf styles; all sizes. Priced

$2.00 pair

Display of Wool Dress Goods

COATINGS, SUITINGS, DRESS WEAVES, SKIRTINGS, SKIRT CLOTHS

All that is new for the Fall Season is here for your Choosings.

Coating
50 to 56 inches wide, in mixtures, plaids and stripes and plain. All rich colorings; medium and heavy weight. Priced
$3.00 to $5.00

Suiting
50 to 54 inches wide, in broadcloths, serges, tricotines and mixtures. These are the most desirable for fall suits. All new colorings
$2.50 to $5.00

Dress Weaves
42 inches wide, in serges, poiret twill and tricotine. All new fall colorings of navy, Belgian, reindeer, bluebird, browns, wine, plum and black. Priced
$2.50 to $3.75

Skirting
Beautiful rich plaid (all wool), in bold and neat effects; dark color combinations; 40 to 54 inches wide. Priced
$3.00 to $5.00

"SHOKAN?"

Sure!—You *sho' can* tell all the male of the species that

LA COPIA

Is the Best Ten Cent Cigar in the World.

(For sale by all good dealers.)

SAVE the Leather

2 IN 1

SHOE POLISHES

Keep Your Shoes Neat

LIQUIDS AND PASTES

FOR BLACK, WHITE, TAN, AND OX-BLOOD (DARK BROWN) SHOES

THE F.F. DALLEY CORPORATIONS LIMITED, BUFFALO, N.Y.

MORRIS

Supreme Marigold

Rich, fresh milk, carefully pasteurized and combined with pure ingredients, gives Marigold its fine flavor. Ask for the kind with the yellow and black label.

MORRIS & COMPANY

WANTED

100 Carpenters

For Construction Work

Detroit, Mich.

85c per hour. Working 10 hours per day: time and half over 8 hours. Double time for Sundays. Long job. Transportation advanced. Ship from Kingston, N. Y.

Carpenters Only Need Apply

See Mr. Klein or Mr. Shivers, Hotel Stuyvesant, today until 9 p. m., Friday from 8 a. m. to 7 p. m.

DU PONT ENGINEERING CO.

Michigan Ave. and Clark St. Detroit, Mich.

FOR CHILL FALL DAYS!

We have opened our Hot Drink Department and are now ready to serve you with steaming, piping HOT CHOCOLATE AND BOUILLONS

Together with our already popular Luncheonette Service.

Candyland Wall St. Opp. Keeney's

Rhinecliff Ferryboat Time Table.

In Effect May 22, 1919.

Leaves Kingston—6 20, 7.00, 7 40, 8.20, 9.00, 9 40, 10:20, 11 00, 11.40 a. m., 12:20, 1 00, 1:40, 2 20, 3 00, 3 40, 4 20 [illegible] 00, 5.40, 6 20, 7.00, 7.40, 8 20, [illegible] 9.40, 10 20 p. m.

Leaves Rhinecliff—6 40, 7:20, [illegible] 8 40, 9 20, 10 00, 10-40, [illegible] 20 a. m.; 12 00 m.; 12 40, 1 20, 2 00, 2 40, 3 20, 4 00, 4 40, 5 20, [illegible] 6 40, 7-20, 8 00, 8 40, 9.20 [illegible], 10 40 p. m.

WHISKEY—BEER—WINE

Complete formulas and instructions for making of home rye whiskey, real beers, and choice wines including making and operating home still. Prepared by men formerly in brewing and distilling business. Real goods, no substitutes, post office rules. Formulas may be lawfully sent through mails. Sent on receipt of $1.00—[illegible] money order, cash, or stamps. Act quick. Bill in Congress to prohibit sale of [illegible]

[illegible] FORMULA COMPANY DEPT. 20 BALTIMORE, MD.

HERE AND THERE ABOUT THE TOWN

Why Women Are More Reckless Than Men in Disregarding Traffic Regulations in Crossing a Street is Discussed and Reason Advanced.

"Why does a chicken cross the street?" asked the customer with a genial smile this morning as he entered the barber shop, and found the busy barber reading a poultry journal.

"Funny I suppose you think," retorted the barber, "but speaking of crossing the street, there are several street intersections in this city where it is dangerous to cross if you don't watch out."

"I believe you," replied the customer, "and while you are speaking of that have you ever noticed that a woman is more careless than a man in crossing a street."

"I sure have," agreed the barber, "and it is a wonder to me that more of them are not injured."

"It's a queer thing," said the customer reflectively, "but actually it seems as though some woman wait until there is a traffic congestion before they try to cross. When the street is clear you see them standing on the sidewalk, but just as soon as several automobiles and wagons come in sight then they decide to cross."

"And another thing," interrupted the barber, "did you ever stop to realize that for the number of women driving automobiles they meet with less accidents than men driving."

"I suppose that's so," said the customer, "but I can't say I ever noticed it."

"Well, it is so," replied the barber.

"What's the answer?" asked the customer.

"I may be wrong," replied the barber "but it seems that when two automobiles are about to collide that if a man is driving one and a woman the other the man will run his car off the road to avoid hitting the woman's car."

"But, getting back to the original point under discussion," said the customer, "why is it that women are more reckless in crossing the street?"

"A woman's belief in man's chivalry seems to be the only answer to me," explained the barber, "for they seem to think that a man will be more thoughtful and on the watch so as to avoid hitting her."

"Well, chivalry is all right too," said the customer, "but one should not depend too much on it."

"You said it," commented the barber.

THE STROLLER.

AGRIGRAPHS.

Oil the old harness.

—*—

Money in bank is one safe investment, another is green crops turned under.

—*—

Time and tide wait for no man, but time and care applied to farm tasks pay any man.

—*—

Legumes add nitrogen to soil, furnish good feed, and cost less to grow than many other crops.

—*—

Oil on the metal parts and paint on the wooden parts of farm machinery this fall will save lots of money.

—*—

Now is a good time to plan ways to keep farm help employed during the winter months. Maybe the woodlot and the sugar bush will help.

—*—

Spade or plow up the garden this fall; the general clean up and disturbance is bad for cut worms and other insects and so good for next year's garden.

—*—

Cut out the old raspberry canes and thin the new ones a bit. Have you the state college raspberry bulletin R. C. F. 36? A card to Ithaca, N. Y., will bring it to you.

—*—

What is said to be the world's largest cheese will go from Appleton, Wisconsin, to the national dairy show at Chicago. It weighs 31,964 pounds. The big cheese at New York's milk show last April weighed 6,500 pounds.

LAKE HILL.

Lake Hill, Sept. 25.—Preaching services in Mink Hollow school house Friday evening, September 26, at 8:15. It is earnestly desired that many will show their interest by attending as it is hoped that a Sunday school can be organized.

KERHONKSON.

Mrs. Mame Hendrickson, wife of D. Ray Hendrickson, and his mother wish to express their thanks to their many friends for their kindness and sympathy extended to them during their recent bereavement.

PROMPT RELIEF

for the acid-distressed stomach, try two, or three

KI-MOIDS

after meals, dissolved on the tongue—keep your stomach sweet—try Ki-moids—the new aid to digestion.

MADE BY SCOTT & BOWNE MAKERS OF SCOTT'S EMULSION

19-7

POULTRY METHODS AFFECTED BY WAR

Demands for Greater Efficiency to Meet Emergency Conditions Resulted in Important Discoveries.

War time demands for greater efficiency affected poultry raising, like everything else. As a result of the efforts to meet these emergency conditions, some important poultry discoveries were made which will be at the disposal of those who take the winter course in poultry husbandry to be given at Cornell University from November 5 to February 13, for the benefit of those who wish a short, practical course in poultry keeping. Tuition is free to residents of New York state.

The poultry department of the college says it is planning for one of the most thorough and practical short courses which it has ever offered. The course is adapted to the needs of those men and women who wish to develop a business of their own and also to the needs of those who wish to become managers of large, specialized poultry enterprises.

Some of the war time efficiency methods developed by the Cornell department and available to the men and women taking this year's short course are the use of artificial lights for increasing egg production, better methods of selecting the stock by their appearance for breeding purposes, economical houses for small flocks, more efficient feeding, avoiding diseases, and more practical methods of marketing.

A postal card addressed to the secretary of the state college of agriculture at Ithaca, N. Y., will bring full details about this course.

WINTERING THE BEES.

Insulation Should Be Attended to Late in September.

September is the month when bee men must begin to think about wintering their colonies. The bees may be wintered either by insulating in good packing cases having heavy packing on all sides or by placing them in the cellar.

For the packing case method the state college bee men at Ithaca, N. Y., advocate the use of cases holding four colonies. Each case should provide four inches of insulation on the bottom, eight inches on the sides and one foot on the top of the hives. This insulation should be given the latter part of September or the first half of October. Full details on making the packing cases and about outdoor wintering are found in Farmers' Bulletin 1012 issued by the United States Department of Agriculture at Washington.

Cellar Wintering Hints.

Cellar wintering is strongly urged for middle and northern New York. The bees should be put in the cellar before they have lost part of their vitality by hard freezing, which means not later than the first half of November. The cellar used should always be below the frost line and the temperature are to be avoided. The grees F. even in the coldest weather. Ideal temperatures are between 45 degrees F. and 52 degrees F. Sudden changes in temperature are to be avoided. The cellar must be dark; little ventilation is needed.

Leave Hive Entrances Open.

The summer entrances to the hives may usually be left open, and in no case should the bees be confined to the hives by screen, as is sometimes done. After putting the bees in the cellar they should be left absolutely without disturbance until spring. From the first of April to the middle of April is usually a good time to take bees out of the cellar.

A full discussion of the cellar wintering of bees is found in Farmers' Bulletin 1014 of the United States Department of Agriculture. Bee bulletins to be obtained from the state college at Ithaca, N. Y., are "How to Increase the Honey Supply," which is Extension Bulletin 16, and "Beginnings in Beekeeping," which is known as R. C. F. 138.

LIME HELPS SPRING CROPS.

Application Now More Effective Than Later in Fall.

Farmers of New York state are coming to realize the importance of using lime on their land. Some think, however, that lime can be applied only in the spring. As a matter of fact, where fall plowing is practised the lime applied in the fall may be even more effective on the spring crops since it has a longer time in which to become active, say the soil fertility workers at the State College of Agriculture at Ithaca, N. Y.

There is no objection to applying lime previous to plowing when a sufficient application is being made preceding the corn crop to correct the acidity of the surface soil. The land normally would be replowed before seeding the small grain crop, which would mix the lime thoroughly with the plowed soil in advance of the clover seeding.

When applied to fall plowed upland, the application, however, should be made after plowing. This will insure a uniform distribution of lime in the two or three inches of soil on the surface and thus give the greatest benefit to the clover crop generally following.

If the application of lime is not sufficient to correct completely the lime requirement of the plowed soil, it should be applied again after plowing for the small grain crops in which clover is to be seeded. The application can be made after fall plowing just as satisfactorily as after the spring plowing.

It is best to disk or harrow the land at least once after the lime has been distributed on fall-plowed land.

HIGH WOODS.

High Woods, Sept. 25.—Mrs. Charles Steele has closed her cottage and returned to New York for the winter.

Miss Mary Brown of Kingston is staying for some time with her friend, Miss Myrtle York.

There will be no preaching services next Sunday at our church, as our pastor will have a vacation.

Mrs. A. G. Friedrich and son, Harold, and her mother, Mrs. Schlatener, were guests of Mary J. Carle last Thursday afternoon.

Mrs. Wilson Carle, who has been suffering with a severe cold, was able to lead our meeting on Sunday night. Miss Dora A. Snyder was appointed leader for September 28.

Mrs. Amanda Felten is visiting her son, George, in West Camp, this week.

Charles Carle, who is employed in Kingston, spent Sunday with his parents.

Mrs. Lewis E. Snyder is visiting her parents in Albany county.

Theodore Carlson has purchased an auto.

A New Kind of Corn Flakes Substantial, Satisfying

ARMOUR'S CORN FLAKES

Toasted "Just Right" at Battle Creek, Mich.

You'll Like The Taste

Manufactured by Armour Grain Company Chicago

Also Makers of Armour's Guaranteed Cereals—Armour's Oats, Macaroni, Spaghetti, Noodles, Pancake Flour

Big Special Sale For Saturday

At BASCH Bros., 174 Hasbrouck Ave

FREE DELIVERY PHONE 233-R

STEER BEEF	Sirloin........ Round........ Chuck........ Porterhouse.... 18c STEAKS	*Home Veal* Roast Veal Stew Veal
4 lbs. - 25c	Pot Roast Beef 14-16c	Shoulders........ Head Cheese........20c Sausage........24c Corn Beef lb........10c

ORPHEUM THEATRE

Tonight and Tomorrow

3—BIG VAUDEVILLE ACTS—3

Tonight's Feature

WORLD PICTURES Present

JUNE ELVIDGE in "Love and the Woman"

Also Hearst's Latest News

Entire Change of Vaudeville Mondays and Thursdays

EVENINGS 7 and 9............20c, 25c. Includes War Tax.

Wish't I Was Bigger,—says Bobby, so I could eat more

POST TOASTIES

Time to Select Your Fall Boots

Dame Fashion Specifies "Style Shoes of Quality"

DELIGHTFULLY smart footwear made by Utz & Dunn, of Rochester and featured by us because we can recommend them with all the emphasis at our command.

For many reasons these shoes compel appreciation. Excel for quality, beauty and fitting qualities.

With these perfected. little is left to be desired.

See the window display and—let us show you.

John J. Larkin

Shoes of Quality 18 Broadway

AIM HIGH FOR LECTURE COURSE

It Will Be Free, Ten Churches are Co-operating and President Wilson Has Been Invited to Open the Course.

(Contributed.)

Amidst campaigns innumerable the Christian Church of Kingston is about to launch one which is original and unique is that it is the first of its kind and free It is very well but hard to believe that our ancestors were savages as it attested by the names of the days of our week it is just as well known that it is the Christian Church that has lifted us out of barbarism and is still lifting ous out of barbarities It is the duty of the Christian Church to conserve the intitutions that it has created To this end the Ministerial Association of the city through its committee has matured plans for a free lecture course which will aim to enlighten public opinion on all the great questions of the day that men and women may exercise their citizenship untrammeled by political prejudice and in the light of a Christian interpretation of duty Already ten churches have joined the movement enough to launch the enterprise and it is believed all others will It is understood that no church will be taxed more than $30 a year The lectures will be three or four in number during the season and will be given in the auditorium of the high school

The aim will be to secure the most representative lecturers in their particular field President Woodrow Wilson has been solicited to open the course on "The League of Nations" The chairman of the committee has received a letter from the executive secretary appreciating the courtesy of the invitation and stating that the matter was under consideration and would be submitted to the president Mr Hoover has been written to and there is at least a chance that we may look into the face of the man who has been telling us what and how much we may eat and who is acclaimed the savior of the world Other men of like standing will be invited and it is hoped that the Christian Churches of our city may be successful in thus furnishing a free course of lectures from year to year that will be of the highest educational value If there is any public spirited citizen who feels prompted to make a personal contribution the gift will be appreciated by the committee and will be suitably acknowledged

Committee.

REV J L LEEPER, Chairman
REV ARTHUR S COLE, Secretary
REV P C WEYANT, Treasurer
REV C G ELLIS

BLOOMINGTON

Bloomington Sept 25—Mrs John Burton of Staten Island spent a few days of the past week with the Misses Douglas

Mrs E Relyea has returned to her home, after spending a few days with Mr and Mrs Merritt Relyea of West Camp

Mr. and Mrs Godfrey Randegger has moved to Baltimore We wish them success They will be greatly missed in our village in the church and elsewhere

Albert Meizner of Oneonta spent the week end with his sister, Mrs. Will Heiser of this place

Mr and Mrs Quinn of Kingston, formerly of this place called on friends here Sunday afternoon

Mrs. Sarah Livingston spent a couple of days with relatives in Kingston the past week

Mrs Peter A. Black, who has been stopping with a friend from Brooklyn at Hunter, Greene county, for a few days has now left there and is taking a trip through the Adirondacks

ALLIGERVILLE

Alligerville, Sept. 25.—H B DeWitt is receiving interesting postals from his son, Edward, who is on a business trip across the continent, stopping at the large cities in the south and west. At the last writing he was at El Paso, Tex. He will visit the large cities of California and as far north as Seattle

Mrs Leslie Smith and little daughter, who have been staying at the Van Vliet house during the summer, have returned home to New York.

Mr and Mrs. Walter Broks have moved in their new home on Church hill.

The threshing machine has been kept busy in this place during the past week.

Mr. Van Wagenen is collecting the school taxes.

Mrs. Mary Krom and Mrs. Martha Krom are visiting their sister in Kingston.

Mrs. Elmer Smith and daughter have returned from a visit in Connecticut.

Mrs. Bogart and daughter of Ohioville have been the guests of Mr. and Mrs. Virgil Bogart.

Myron Depuy and family have moved to Kingston.

QUARRYVILLE

Quarryville, Sept. 25.—Claude Post, wife and daughter of Saugerties spent Sunday at Joshua Post's.

Miss Kathryn Perry was a Saugerties visitor Tuesday.

Mrs. Henry Hallenbeck and children are spending a few days in Alsen.

William Humphrey has purchased a new car.

The family that bought the Richardson place have taken possession. We have, as yet, not learned their names

Mrs John Hallenbeck, Mrs Arthur Magee and Miss Emma Post were Kingston visitors last week.

The boys who are working at Gilbon are here on a few days' vacation.

Mrs. Harry Wells and daughter have gone to the Adirondacks for a few weeks.

OSTRANDER & WOOLSEY

WALTER OSTRANDER—Who is He? The short, stout fellow, was for years with Sam Bernstein & Co

HEAD OF WALL STREET, KINGSTON, N. Y. Next to Rose-Gorman-Rose Dept Store

I RA WOOLSEY—Who is He? The tall smooth face fellow was for years with Sam Bernstein & Co

Young Men's Seam at Waist Suits

$25.00

The seam at waist style in a medium shade of gray or dark oxford grey, the kind that fit right, to be found on second floor We take a Liberty bond on a suit

Men's Odd Dress Pants

$4.98

Others $5.98, $6.98. $7.98

Many odd pants sold these days. Have a big line to show you Many at $4.98 in grays, browns and blues Other grades at $5.98. $6 98, $7 98, $9.85.

Other Young Men's Suits

$29.50, $35.00, $38.00, $39.50, $48.00

Other young men suits at the above prices. Roberts Wicks Make, Society Brand, Michaels Stern Make and Rochester Make. Two floors of clothes We take Liberty bonds.

Men's Grey Work Pants, "Wooster" Make $1.98

Others $2.98

A pepper and salt mixture of the Wooster make All sizes Now have another line at $2.98

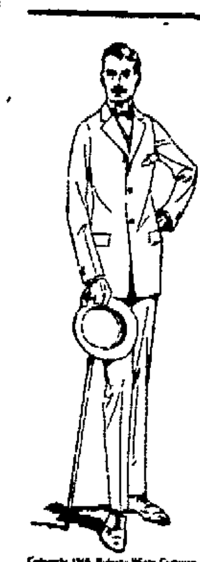

Very Fine Oswego Blue Serge Suits

$38.00

Something special for these times An all wool and fast color blue serge at $38 00 The fine weave and are "Rochester Make." Worth at least $42 50.

Men's Corduroy Suits

$18.00, $19.75, $22.50

The color is a drab made either plain style coat or norfolk The kind of corduroy that wears long

Corduroy Pants, $3.98, $4.98, $6.98

Men's "Kenyon" Tan Raincoats

$7.98, $9.85

The tan color slip on made by the "Kenyon Company, a handy coat that every man should own

Light Weight Auto Overcoats $14.75

The tan mixture in a homespun cloth, a wonderful coat for automobiling It s a fall weight and is shower-proof Left from last season and worth $18 00.

All Wool Suits Made to Order

$38.00

We make all wool suits to order for $38 00, and other grades at $45, $49 50, $55, and up

Men's Wool Underwear $1.98

Others $2 50, $2 98, $3 50

A good soft wool garment at 1 98 All sizes just now Other grades at $2 50 $2 98 $3 50 The makes are "Roots," Glastenbury," "Collins" and "Minerva"

Men's Heavy Dark Grey Sweaters

$3.98

This is a wonderful good sweater at $3 98 a dark gray, Oxford gray or black with or without a collar Others at 1 98, $2 98, $4 98, $5 98 $7 98 $9 85, 12 98

PREMIUMS—We give Premiums and have a big line.

Boys' Knicker Suits $8.98

Others $9 85 $11 98, $13.98

We have several different patterns in these suits at $8 98 and they fit fine Department on second floor

Boys' Knee Pants $1.25

Others at $1 50 $1 75, $1 98

Many knee pants at $1 25 in sizes 4 to 18 Many others at higher prices.

LIBERTY BONDS—We will take Liberty Bonds on Men's Suits or Overcoats.

FALL FLOOR COVERINGS

FELT BASE FLOOR COVERINGS

9c Sq. Yd.

A heavy Floor covering of serviceable quality. Hardwood and inlaid designs. A good variety of patterns. Every yard guaranteed perfect.

Congoleum Rugs

Size 9x12, **$12.98**--- Size 6x9, **$6.00** --Size 3x9, **$2.50**

Attractive Medallion and All-Over designs.

Japanese Grass Rugs

9x12, **$10.00**---8x10, **$9.00**---6x9, **$6.00**

In a Wide Variety of Designs

RUG BORDER
1 yd. wide - 55c yd
Two ft. wide - 45c yd

CORK LINOLEUM
Burlap Back
Attractive Designs
90c Sq. yd.

Wool and Fibre Rugs SPECIAL
9x12, - $10.48

18 x 36 CONGOLEUM MATS
Special, 30c each

We are now displaying our full line of **Oak Heaters, Coal and Gas Combination Ranges, Stoves and Ranges.** Prices that cannot be equalled.

Kaplan Furniture Co. Inc.

14 East Strand. Open Evenings.

Heat All Your House Through One Register

THE CALORIC SYSTEM of Heating is an entirely new application of the principles of conveying heat. Cold air falls—warm air rises. The Caloric's one register is built to take advantage of this simple scientific fact The outer channel sucks cold air out of the house, carries it to the bottom of the furnace, where it is purified and passes over the radiation chamber up into the house by the inside warm air channels The warm air is light and travels upward rapidly. Although no perceptible draft isnoticed, the warm air seeks out every nook and corner in each room so that the temperature over the entire house is practically the same, the sewing room upstairs being as cozy as the living room where the register is usually put.

We are enthusiastic about the Caloric The remarkable results obtained by more than seventy-six thousand owners last year during the coldest weather proved our every claim We know that it will make good and save 35 per cent on fuel bills

STORE DEMONSTRATION

OF THE

PIPELESS CALORIC FURNACE

THE ORIGINAL PATENTED PIPELESS FURNACE

ALL THIS WEEK AT

BROWN & DRESSEL Caloric Distributors 236 240 CLINTON AVE., KINGSTON, N. Y. TELEPHONE 470

FREE 7-Piece Berry Set Worth $1.50

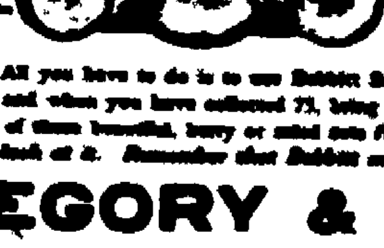

FREE 7-Piece Berry Set Worth $1.50

Just think of it! All you have to do is to use Babbitt Soap Products, save the Trade Marks, and when you have collected 75, bring them to us and we will give you one of these beautiful, berry or salad sets free.

Come in and look at it. Remember that Babbitt means reliability

GREGORY & CO.

Broadway, Kingston

NOTICE TO CREDITORS—In pursuance of an order of Hon Walter N Gill Surrogate of Ulster County, notice is hereby given, according to law, to all persons having claims against Anna Brustmann, late of the City of Kingston County of Ulster, deceased, to present the same with the vouchers in support thereof, to the undersigned Florence Marie Brustmann and Elizabeth Brustmann, the Executors of the estate of said deceased at No [illegible] Street, in the said City of Kingston, N. Y., on or before the [illegible] day of March, 1920

Dated September [illegible], 1919

FLORENCE MARIE BRUSTMANN, ELIZABETH BRUSTMANN, Executors

Frederick Stephan Jr, Attorney, [illegible] Broadway, Kingston N Y

NOTICE TO CREDITORS—In pursuance of an order of Hon Walter N Gill Surrogate of Ulster County, notice is hereby given, according to law, to all persons having claims against Fannie E Lansing late of the City of Kingston, County of Ulster, deceased, to present the same with the vouchers in support thereof, to the undersigned Alida Stanwood and Clotilde Lansing the Executrices of the estate of said deceased at office of V B Van Wagonen 72 Main Street Kingston in the said County of Ulster, on or before the 5th day of February 1920

Dated July 31st, 1919

ALIDA STANWOOD, CLOTILDE LANSING, Executrices of Will of Fannie E. Lansing, Deceased

NOTICE TO CREDITORS—In pursuance of an order of Hon Walter N Gill Surrogate of Ulster County, notice is hereby given according to law, to all persons having claims against Burton S Davis late of the City of Kingston, County of Ulster, deceased, testate, to present the same with the vouchers in support thereof to the undersigned Grace Davis the executrix of the estate of said deceased at her residence, No [illegible] Albany avenue, Kingston in the said County of Ulster New York on or before the 5th day of November 1919.

Dated May 1st, 1919

GRACE DAVIS, Executrix of Will of Burton S Davis Deceased

V B Van Wagonen, Attorney, Kingston, N. Y.

NOTICE TO CREDITORS—In pursuance of an order of Hon Walter N Gill Surrogate of Ulster County notice is hereby given according to law to all persons having claims against Mary L Sleight late of the town of Esopus County of Ulster deceased intestate to present the same with the vouchers in support thereof to the undersigned Richard E Sleight and Benjamin H Sleight the Administrators of the estate of said deceased, at their store at Sleightsburgh, in the said town of Esopus on or before the 31st day of January, 1920

Dated June 27th 1919

RICHARD E. SLEIGHT, BENJAMIN H SLEIGHT, Administrators Etc of Mary L Sleight Deceased

Philip Elting, Attorney, [illegible] Wall street, Kingston N Y

PUBLIC NOTICE.

Notice is hereby given that under a resolution passed September [illegible] 1919, all persons or corporations desiring to open any street in this city must file a written application with the Board of Public Works Such application must specify the purpose for which the permit is asked and the name of the corporation person or persons for whom the work is to be done

JOHN J [illegible], Assistant Secretary Board of Public Works

Sam Bernstein & Co

Wall St Kingston, N.Y.

We Sell Dependable Merchandise at Prices Lower Than Any Other Store, but for Cash Only.

Suits for Men $19.75 to $35.00

The selection of patterns and shades couldn't be happier as to variety—and the collection of models is all-inclusive of what you might expect at a far higher price.

For Men Shoes $4.95

Tan or black on smart English lasts or blucher. Complete range of sizes.

Hats $2.98

A selection of toppers, derbies and felts for men who know and appreciate he best.

Underwear $1.00

Ribbed shirts and drawers, medium weight. The PRICE is RIGHT; color, ecru, full cut.

Suits for Boys $6.98

Made in several clean cut models, carefully produced in dependable mixtures. Sizes 7 to 17 years.

For Boys Corduroy Suits $3.98

Juvenile corduroys suits for boys. In seal brown, grey, blue and green. Sizes 3 to 8 years.

Shoes $3.95

Black or tan. English Bal or Blucher lasts "Prescott make." A regular boy's shoe.

Blouse-Shirts $1.00

"Bell" or "Mother's Friend" blouses. Full cut, well made, fast color percales and madras.

ALL CARS STOP AT ABEL'S MARKET

This is the place to buy your meats. Strong statement? Well, we'll stand by it. Our reputation stands back of every offering. We cannot afford to sell anything but that which is reliable and the way we buy enables us to bring down the selling price to a very small margin of profit. Everything in my Saturday sale is a genuine bargain and the money saving prices will stand the closest scrutiny.

DUTCHESS COUNTY PORK.

Leg Pork, lb	31c	Shoulder Pork, lb	27c
Roast Pork, lb	31c	Pork Chops, lb	31c
Salt Pork, lb	32c	Belly Pork, lb	34c

VEAL.

Roast Veal, lb	30c	Leg Veal, lb	27c
Stew Veal, lb	22c	Veal Chops, lb	32-34c
Breast Veal, lb	22c		

PRIME WESTERN BEEF.

Church Pot Roast, lb	28c	Round Steak	38c
Stew Beef, lb	18c	Porterhouse Steak	38c
Boneless Corned Beef, lb	25c	Sirloin Steak	38c
Prime Rib Roast, lb	28-20c		

Lamb Stew, lb	20c	Leg Lamb, lb	35c
Lamb Chops, lb	40c	Forequarter Lamb, lb	25c

HOME MADE

Blood Headcheese, lb	28c	White Headcheese, lb	26c
Liverwurst, lb	20c	Ring Bologna, lb	23c
Frankfurters, lb	30c	Mince Ham, lb	28c
Bacon by strip, lb	40c	Skinback Hams, lb	37c

MAX ABEL, Telephone 659. 133 HASBROUCK AVE. FREE DELIVERY

MYERS' 107 Cedar Street

No, Folks, You Should Not Neglect Your

appetites. When you feel good and hungry and you don't think anything on earth would appease you but a piece of quality meat, then repair at once to this shop and select the high-grade food you're longing for.

Prime Western Beef		Special on Lamb.	
Chuck Pot Roast.	22c-24c lb	Legs	35c lb
Stew Beef	12½-14c lb	Fresh Shoulders Pork	32c lb
Chuck Steak.	24c lb	Stew	12½c lb
Pot Roast	22c-24 lb	Veal Roast	32c lb
Prime Beef Roast	26c lb	Stew Veal	18c lb
Fresh Killed Chickens	42c lb	Veal Chops.	34c lb
Cal. Hams	25c lb	Leg Veal Roast, whole,	25c lb

Free Delivery Phone 931-W

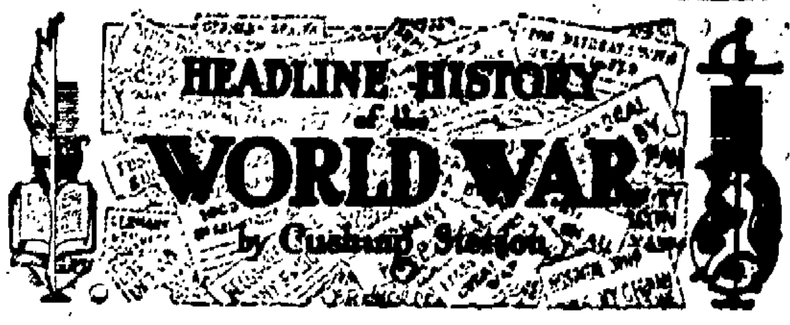

Copyright 1919, New Era Features.

WHAT HAPPENED SEPT 26.

1914.

Germans penetrate Verdun-Toul line, capture fort; cross Meuse * * * Fortress of Przemysl falls before Russians * * * Holland declares martial law on eastern frontier.

1915.

Allies successful in huge drive on western front; German lines pierced at many points; greatest advances made in Champagne and north of Arras; 20,000 prisoners and 33 guns taken after 70 hour bombardment * * * Allies to aid Greece in event of Balkan war; Saloniki to be base of operations * * * Germans cease Dvinsk attacks; transfer to front east of Vilna and Lida.

1916.

Allies take Combles, Thiepval and Gueudecourt and 3,500 prisoners; battle of the Somme netted 70 square miles of territory, 30,000 prisoners and 644 guns * * * Greece clamors for war; King expected to act * * * Rumanians successful against Austrians in Transylvania; Bulgarian counter-attacks on Struma halted by French artillery.

1917.

Germany offers to give up Belgium in return for trade and military guarantees; will contribute toward cost of restoration; Washington regards terms as impossible * * * British at Ypres pierce German lines a mile; take 1,000 prisoners * * * 1,036 ships now building in U. S.; Federal Board promises completion of greater part of 6,000,000 tons by end of next year.

1918.

Americans under General Liggett attack between Meuse and Aisne rivers on 20 mile front; gain 7 miles, taking 12 towns and 5,000 prisoners * * * British reach Sea of Galilee; pursuit of Turks continue and number of prisoners grows * * * British invade Bulgaria; with Greeks, march on fortress of Strumnitza; whole Bulgarian army in peril * * * Influenza epidemic causes General Crowder to postpone call for 142,000 draft registrants.

ELLENVILLE.

Ellenville, Sept. 26.—The September meeting of the local W. C. T. U. was held at Hunt Memorial Hall Wednesday afternoon and an interesting program as arranged was carried out under the direction of the vice president, Mrs. Addison Stratton. There was a large attendance of members and a few guests present. The meeting opened with "The White Ribbon Rally Song," and was followed with Scripture reading, Psalms 19.146. Mrs. John Unverzagt and Mrs J. Ennis. A very ernest prayer was offered by Mrs. Charles A. Dann and the beautiful hymn, "Hark! the Temperance Bells," was read by Mrs. V. I. Wright. A business session followed at which time Secretary Mrs. George F. Andrews and Treasurer Jere Krom's reports were read and accepted. During this session a motion was made, seconded and unanimously carried by the members protesting against open saloons in Ellenville during war time prohibition. The following superintendents of departments for the coming year were appointed: October, subject, Civics, Mrs. Andrews and Mrs. R. T. Cookingham; November, anti-narcotics and evangelistic, Mrs. E. A. Smiley, president of the local union, not able to be present at the meeting; December, Press Work and Household Thrift, Mrs. Stratton; January, mothers' meeting and child welfare work, Mrs. Mahlon Smith and Mrs. Unverzagt; February, social meetings and red letter days, Mrs. John R. DeVany; March, Sunday school and temperance literature, Mrs. Wright; April, Sabbath observance, Miss Norton; May, Mercy, Mrs. C. F. Van Kirk; Flower Mission, Mrs. W. C. McNally and Mrs. George A. Mericle; June, annual meeting. Report of the county convention held at New Hurley as found in The Kingston Freeman Monday, September 8, edition, was read by Mrs. Stratton, Mrs. Smith, Mrs. Unverzagt, Mrs. Mary Stevens and Mrs. Wright. This very interesting account was heartily received by all present. The call to the state convention to be held in the city of Binghamton October 10-14 was read by Mrs. Andrews. Singing, "Prohibition Victory," was followed in closing with a beautiful poem entitled "When I Have Time," read by Mrs. Stratton.

Rev. G. J. Ketner, of the Lutheran Church, has been in Syracuse this week to attend the New York Synod of the Lutheran Church. He expects to return on Saturday and be in charge of the church services Sunday.

The members of the Ellenville E. A. Y. C. Club went to Kingston on Wednesday and gave Mrs. W. L. Steiner a surprise and it is reported succeeded. A very fine dinner was served, covers being laid for twenty-three, which included the Ellenville friends, Mrs. Ostrander of Hurley, Miss M. Riseley and Miss Winne of Kingston. All report a very enjoyable time. Mrs. Steiner, with her husband, W. L. Steiner, served the Reformed Church of Ellenville most acceptably as pastor and wife for a few years before going to Mt. Kisco. At present Mrs. Steiner is with her parents, Mr. and Mrs C. S. Winne, while her husband is engaged in war service from which he has not yet been discharged. So the ladies who journeyed to Kingston to tender their surprise left many friends home who hold Mr. and Mrs. Steiner in very high esteem.

Miss Evelyn R. Bailey, who specializes in Indian music, assisted in a concert at Mohonk last week and will return at an early date for an evening of Indian interpretation. Those who have been privileged to hear Miss Bailey in her interpretation of Indian music are loud in praise of Miss Bailey's ability.

Wilson N. Terwilliger has closed his home and with Mrs. Terwilliger and Master Eugene R. Terwilliger, has gone to spend the winter at Cedar Rapids, Iowa, where his parents Mr and Mrs H. H. Terwilliger reside, also his sister and husband, Mr and Mrs Sweet, and family.

George W. Heath, the veteran printer who spent the summer here, has gone to spend the winter with his daughter, Mrs. George Wescott, at Elmsford.

William Heath took a load of the members of the Order of Pocahontas to visit the lodge at Catskill Tuesday evening.

Mr and Mrs. Lorn H. Terwilliger entertained the Friday Night Club at Meenahga Wednesday afternoon. After enjoying a splendid dinner, which upheld the traditions of this well known mountain resort, they guests were taken on a tour of the Meenahga grounds, noting with appreciation the varied foliage just now giving promise of the beautiful tints which will shortly be in full glory also the fine views of the distant Catskills and the far hills of Sullivan county. Meenahga has had a very successful season, which is expected to close at the end of the week.

M. Weasmer went Tuesday to Binghamton, where his trotter was entered in the fair races on Wednesday. He drove his car and was accompanied by William L. Hoornbeek whose son, Harold Hoornbeek, and family, reside in the parlor city.

SOUTH RONDOUT.

South Rondout, Sept. 26.—The young ladies' auxiliary held a supper in the church on Wednesday evening, and it was a success in every way.

The trustees held a meeting in the church on Monday night and decided to repair the church. Knud Olsen and Rev. Mr. Mead were appointed a committee to see to it.

Mrs. John Noll of Kingston spent Thursday with Mrs. Julia Wolf.

Mr. and Mrs. Philip Gunthner of Kingston spent Sunday with the former's parents, Mr. and Mrs. Philip Gunthner.

Mrs. Liberty Hyde has returned home after spending a few days in New York with her sister, Mrs. Joseph Wilson, where she went to see her son, Clarence, who arrived from France on Monday and is now at Camp Dix.

Mr. and Mrs. Frederick Wilson of East Orange, N. J., has returned home after visiting Mr. and Mrs. Liberty Hyde.

Miss Antoinette Hyde is spending a few days in New York and will return with her brother, Clarence, when he gets mustered out off service.

Miss Ruth Teiler of Brooklyn and James Metz spent Tuesday with Mr. and Mrs. G. A. Cockfair.

Mrs. Kate Shumaker of Brooklyn is visiting her cousin, Mrs. G. A. Cockfair on Chancliy Heights.

Mr. and Mrs Sheeley of Marbletown spent Wednesday at the home of her brother, Clifford Hicks.

Miss Margaret Keefe of Kingston was a guest of Miss Dorothy Mead on Wednesday.

Mr. and Mrs Joseph Haines of Haines Falls are spending some time at Buffalo.

Mr. and Mrs John Riel of New York spent Sunday with Mr. and Mrs. Ira Hyde.

Mrs. Farrell and Mrs. Mack of Brooklyn have returned home after spending some time at the home of Mrs. Edwin Marchant.

Mr. and Mrs John Flick and son, Joseph, and daughter, Frances, and Mrs. Miller and son, George, and daughter, Frances, of Passaic, N. J., called on her sister, Mrs. George Bigler on Sunday.

Mrs. Zugner and daughter, Rose, of New York have returned home after spending some time at the home of Mr. and Mrs. John Klug.

Dr. Morton Voigt, wife and son, Morton, of Grand Gorge, spent Sunday at the home of his parents, Mr. and Mrs. Fred Voigt.

Mrs. Edwin Dunn has returned home from New York where she spent two weeks with her parents, Mr. and Mrs. Henry Peters.

Raymond Mead has returned to college after spending two weeks at the parsonage.

Mr. and Mrs George Bigler and son, Walter, spent Sunday at Kingston.

Miss Kathryn Haber of New York called on friends here on Thursday.

WITTENBERG.

Wittenberg, Sept 25.—Luther Van DeBogart of Shady has purchased the farm of Edgar Short and will take possession in October.

Mr and Mrs. Harvey Short called at the home of Horace Myers on Sunday.

Nearly all the summer boarders have returned to their homes.

S. L. Short made a business trip to Kingston Saturday.

Several from this place attended the fair in Dutchess county the past week.

Mrs. O. N. Shultis underwent an operation at Kingston on Tuesday. All hope for a speedy recovery.

Gladys Short of Woodstock spent Monday night with her parents.

Miss Zula Short was the guest of Mrs. Emory Happy the past week.

The W. W. Society will meet with Mrs. F. G. Shultis on Wednesday afternoon, October 1.

Mr. and Mrs. E. J. Colwell of Shandaken visited the latter's parents, Mr. and Mrs. Luther Shultis, recently.

The Value of Good Clothes

There is an old saying that is often repeated, "Clothes don't make the man." Very true, but they help a great deal---for proof, look at your successful men and women of today

OPEN A CHARGE ACCOUNT

You can be as well dressed as the best at all times and you do not require much cash either---Only a few dollars down and the balance in small weekly payments at Peoples

Newest Styles In Suits For Women

Superbly tailored and voicing fashion's latest creations. Serges, Tricotines and Silvertones—the most favored materials. Known for their splendid wearing qualities.

$25 to $75

STYLISH SUITS For Men Who Desire The Latest

Waist-line and form-fitting models that are wonderfully stylish and becoming to young men. Single and double breasted. Also, conservative styles that will please the older man.

$25 to $55

SUITS AND COATS FOR BOYS--$7.50 to $18.00

DRESSES AND COATS FOR GIRLS--$8.50 to $22.00

Pay As You Wear

Smart Dresses

Superior designing will be found in this huge assortment of the latest dresses obtainable. Chic models that will give grace and charm to the wearer.

$9.75 to $45

and Coats

Coats of silvertone, cheviot, velour and other materials that give perfect service. Try them on and then charge one to your account.

$20.00 to $85

Simply Say: "Charge It"

Exceptional Values in All Departments

Furs, Fur Coats and Sets at Reasonable Prices

Open Your Charge Account Today

291 Wall St. Kingston — The Peoples Store — 291 Wall St. Kingston

"The Store That Serves You Best"

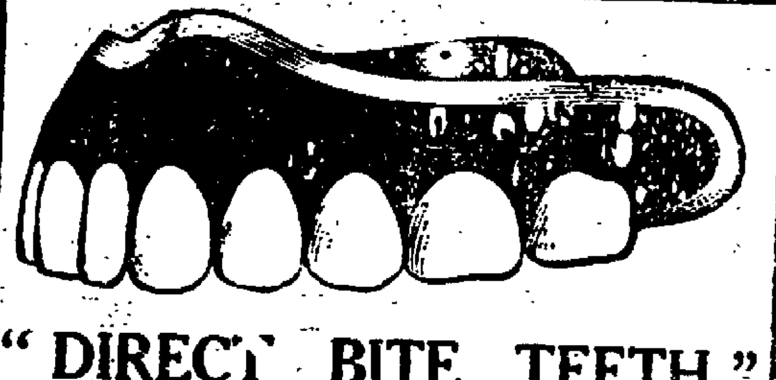

"DIRECT BITE TEETH"

After years of experimenting our laboratories have discovered a direct bite set of artificial teeth. These plates improve the sense of taste and insure perfect enunciation and articulation. The teeth absolutely cannot be discerned from natural teeth. These teeth because of the direct bite have three times the biting strength of ordinary plates. Are you now wearing artificial teeth? If so, we strongly advise you to call and investigate this new plate.

Hours 9 a. m. to 5 p. m. Sundays 9 a. m. to 1 p. m

CADY DENTAL OFFICE

324 Wall St. Kingston, N. Y.

Pressers WANTED

Experienced Pressers and Folders on Soft Cuff Shirts.

The Fessenden Shirt Co., Inc.

42 Thomas St.

WANTED! UNION BRICKLAYERS

JOB AT COXSACKIE

Now Running—Rate $1.00 Per Hour—Men Hired at Job.

THE AUSTIN CO., COXSACKIE, N. Y.

Big Special Sale for Saturday

At DAVID FARBER'S 50 EAST STRAND

Formerly on Chambers street; now located at 50 East Strand.

ALL KINDS OF STEAKS

16 Cents

Stew Beef, Roast Beef and Soup Meat

From 10c to 15c

Home Veal. Roast Veal. Stew Veal.

Female Operators on Waists Wanted

Experienced operators get good pay. We also pay good wages to beginners. Clean work and clean factory. Good company. An early interview will convince you.

GLORY WAIST CO.

500 Wilbur Avenue

Everybody knows that the Freeman A Cent-a-Word ads bring quick results. Try them

HATHAWAY THEATRES

FEENEY'S THEATRE

Last Time Tonight

WOMAN THOU GAVEST ME

By HALL CAINE

Scenario by Beulah Marie Dix

Directed by HUGH FORD

A Paramount-Artcraft Special.

She Knew He Was False!

She knew that to him the marriage vow meant nothin. Yet she was his wife, bound the marriage vow meant nothing. Yet

She knew that she had been sold to him to gratify her father's lust for power. Yet convention said she was his until death should set her free.

His, though her heart went out to another man who was good and brave and clean.

What did she do? Come and find out.

You'll say that this pulsing epic of a young wife's soul is the greatest woman drama you have ever viewed on the screen.

Hall Caine's sensational novel, "The Woman Thou Gavest Me," stirred two continents. Here is the story, translated to living film by Hugh Ford, one of the master directors of America, and played by brilliant cast including Katharine MacDonald, Theodore Roberts, Milton Sills, Jack Holt and Fritzi Brunette.

A picture that will startle you—thrill you—make you think. Don't miss it!

ALSO
KINOGRAM NEWS
Events of Interest to Everyone.
EDUCATIONAL SCENES

Mullers' Concert Orchestra

TWO SHOWS AT THE MATINEE AND TWO SHOWS AT NIGHT

MATINEE 15¢ EVENING 20¢

TOMORROW
MARY PICKFORD
—IN—
CAPTAIN KIDD, JR.

STOLE ST. REMY MOTORCYCLE

Leon Van Wagenen of St. Remy had a 1919-model Henderson four-cylinder motorcycle stolen from his barn on the night of September 24th. Two men, tramps whom he had given employment on his farm, are suspected as being the thieves. They worked faithfully two days and slept in a room in the barn and on the morning of Wednesday they were missing, also the motorcycle. They are thought to live in Philadelphia, as they gave addresses there. There was a tandem attachment to the motorcycle and the license number is 46482, motor No. Z. E. 5394, and had Firestone non-skid tires. The color of the car was olive drab. Sheriff Smith has sent out notices to forty different parties in New York, Pennsylvania, New Jersey and Connecticut giving a description of the motorcycle, and offering a reward of $25 for recovery of the machine, and a similar reward for conviction of the thieves. The men are described as follows: Each Irish descent, one 25 to 28 years of age, 5 feet, 5 inches tall, dark brown hair, brown eyes, high forehead, medium thin, clean face, had American flag and eagle tattooed on inside of right forearm, wore dark suit of clothes, dark cap and brown shoes. The other one is about 16 or 18 years of age, about 5 feet, 5 inches tall, slim build, brown hair, dark eyes, small and close-set brows, wears a frown, has small mouth, wore a dark suit, black shoes and yellow cap. Each had a grip, one being a russet color and the other being black.

WEST PARK.

West Park, Sept. 25.—The Rev. Richard C. Searing preaches his farewell sermon in Ascension church on Sunday morning, September 28, at 11 o'clock, after more than ten years as its rector. He with his family expects to take up their residence in Saratoga Springs early in October.

The Rev. Alfred R. Hill of East Morris, Conn., preached a very acceptable sermon in Ascension church last Sunday.

Miss Hilda Smith left on Friday for her winter duties as dean of Bryn Mawr College, Pennsylvania.

Miss Helen Smith, Miss Cora M. Hall and Mrs. Morse motored to New York on Sunday, the latter two expecting to return to West Park about Wednesday.

Mrs. Hadden and Miss Bessie Hadden of Poughkeepsie were Sunday guests of Mr. and Mrs. William Schickle.

Miss Harriet Gridley left for Scottsville, N. Y., on Monday, after a week's visit at Ascension rectory.

Mrs. Sue Fitchett was a Saturday guest of the Rev. and Mrs. R. C. Searing.

Leslie Ackhart and family expect to move to Clintondale next week.

Besides the regular services at Ascension church next Sunday there will be a celebration of the Holy Communion at 9:30 a. m.

RED CROSS WOMEN WILL PARADE

All women of the Red Cross, and especially all workers for the Red Cross, in Kingston and the various auxiliaries and branches in the county, please take note of the following:

All women of the Red Cross, who will join in the parade on Welcome Home Day, next Wednesday, October 1st, when those of the service men of Ulster county, who have not yet been officially honored, will be, are requested to meet at 10:45 o'clock, sharp, at the corner of McEntee street and Broadway. They will be headed by the Tenth Regiment Band of Albany.

Those arranging for the parade next Wednesday have most considerately so planned that the women will not have to march up the steep Rondout hill, which act should be shown to be fully appreciated by an added number of women participating in the parade. Furthermore the women will be provided with the best of bands possible to be secured, and this will mean much added comfort in marching. Remember, Red Cross women, next Wednesday, at 10:45 o'clock at the corner of McEntee street and Broadway.

WALKER VALLEY.

Walker Valley, Sept. 25.—Mrs. Lewis Weed is confined to her bed by illness.

Mrs. George Marshall is receiving treatment in Turall hospital, Middletown.

Miss Marion Fredericks of Brooklyn is spending her vacation at Mt. Pleasant.

Mr. and Mrs. Noll, who have purchased the Rose cottage and have been having it renovated are spending a month at their home in Brooklyn.

Mr. and Mrs. D. C. Jansen, also Mrs. Appking, mother of Mrs. C. F. Keller, are taking chiropracatic treatments at Middletown.

Mrs. R. Kirby, our school teacher, spent the week-end in Ellenville.

Steven Evans has closed his cottage for the season and has returned to New York.

Mrs. Maud Jacobson DeWitt has returned home after spending several weeks at Sea Cliff, L. I.

L. Ellis has been spending several weeks with his family here.

The Misses Eva and May Banks of Lakewood, N. J., have been visiting here this week.

The Harms family, who have been occupying Al Cole's bungalow during the summer are returning to Brooklyn this week.

Miss Grace Harms will stay at Fir Tree farm.

Mr. and Mrs. Billings have been visiting Mrs. L. Cox.

Misses Agnes and Elizabeth Walsh of Brooklyn are week-end visitors with Mrs. Gordon, also her son Frank Gordon.

STEW LAMB 8c lb | STEW BEEF 12½c lb | STEW VEAL 16c lb

Legs of DutchessCo. Pork trimmed 32c

Legs of Genuine Spring Lamb 28c

MERRITT'S
429 WASHINGTON AVE.
Phones 1188-1189 Free Delivery

Chuck Pot Roasts 16c lb
Lamb Chops 25c lb
Veal Chops 25c lb
Corned Beef .08c lb
Rump Corned Beef 28c lb
Cross Rib and Top Sirloin Pot Roasts 28c lb

Sirloin and Porterhouse Steak.....25c lb
Fresh Cut Hamburg Steak.....16c lb
Western Steer Chuck Steak.....20c lb
Best Western Round Steak.....30c lb
California Hams, 4 to 10 lbs. each.....23c lb
Skin Back Hams.....32c lb
Regular Hams.....36c lb
Strips of Bacon.....35c lb

Legs of Veal..25c lb
Belly Pork....28c lb
Pork Chops....35c lb
Minced Ham...25c lb
Bologna.....25c lb
Frankfurters...25c lb

Chuck Stew Beef 12c½ lb
Forequarter Spring Lamb 12½c lb
Belly Salt Pork 28c lb
Prime Rib Roasts of Beef 22c lb
Choice Beef Liver 10c lb
Shoulders of Pork 28c lb

Meadow Gold Butter, lb. 64c
Jersey Maid Oleo, lb....32c
American Oleo, lb.....36c
Gold Coin Oleo, lb.....38c
Royal Oleo, lb.....32c
Compound Lard, lb.....27c
Fresh Eggs, doz.....60c
Cream Cheese, lb.....35c
Fresh Chickens, lb.....42c

Large Oranges, doz.....25c
Large Bananas, doz.....30c
Large Apples, basket...75c
Large Grape Fruit, 3 for 25c
Red Star Sweet Potatoes, peck.....40c
Home Grown Potatoes, peck.....40c
Tomatoes, basket.....40c
Large Quinces, 2 lbs.....25c
Spanish Onions, each....5c

Green or Red Peppers, each.....1c
Grapes, basket.....20c
Large Head Lettuce, each 5c
Beets, large bunch.....5c
Cabbage, large heads....5c
Large Egg Plant.....10c
Hubbard Squash, lb.....2c
Red Onions, peck.....50c
Walnuts, 3 lbs.....25c

ONE CENT A WORD ADVS. BRING RESULTS

KINGSTON'S PROGRESS AND PROSPERITY

GET YOUR SHARE

BE A BOOSTER FOR KINGSTON

Every Business Man as Well as the Buying Public Who Have the Future Welfare of Kingston at Heart Should Co-operate in the "Buy and Bank in Kingston Campaign"—Make Prosperity a Permanent Guest in Our City. Spend Your Money With Local Institutions. Buy in Kingston.

If you buy out of town and we buy out of town and all our neighbors buy out of town—what will become of our town? Ever think about it.

Buy and Bank in Kingston Campaign

Wake up! Look about you with a prospective eye and you will see wonderful opportunities right here in Kingston for profitable investment.

Co-operation is the secret of success in any and all movements. Appreciating this fact, the leading business and professional men of Kingston are going to unite in a wide-spread campaign which has for its purpose the creation and perpetuation of a more keen sense of loyalty to Kingston.

In these days of reconstruction, following the great industrial upheaval attendant upon the World War, communities are vieing with each other in a strenuous effort to leap to the front. It therefore follows that the communities which make the greatest progress will be the communities whose citizens display the greatest co-operation.

Bear in mind the fact that a chain can be no stronger than its weakest link and with this thought in mind resolve that you are going to be one of the strongest links. Kingston expects and is entitled to that much from you.

One of the most effective ways in which you can help at this critical time is to preach and practice the good old doctrine of Buying and and Banking in Kingston. Without this support Kingston's institutions can not maintain their rightful position in the world of industrial affairs; with it the future success of the community is assured, for it is upon the stability of these institutions that the prosperity of Kingston depends.

Every dollar spent out of town is so much fuel taken from the great business and industrial engine which furnishes the motive power for Kingston's prosperity and progress. See to it that your dollars are spent in Kingston and see to it that your neighbors are imbued with a similar determination. No out-of-town concern is deserving of your patronage when that patronage rightfully should be accorded the institutions which help support the community which supports you.

In this campaign the names of Kingston's leading business and professional people will figure prominently. They are the people who in this campaign, as in all other movements dedicated to the welfare of the community, are lending their support to a project whose sole purpose is the up-building and reconstruction along broader and more stable lines of a community richly endowed with the "Booster Spirit," and possessed of great possibilities along civic and industrial lines.

Are you treating your fellow-citizens as you would want them to treat you? Think! If you were a merchant would you care if your neighbor sent his money to the mail order houses.

Buy and Bank in Kingston Campaign

The Butcher, the Baker and the Candle Stick Maker, all get a part of the dollar you spend here.

KINGSTON CAN SERVE YOU BEST!

Found at Last! Real Hair Saver And Beautifier

Quickly Makes Dull, Harsh, Unattractive Hair Doubly Beautiful, Abundant, Soft and Fluffy—or Nothing to Pay.

Beautiful Hair and Lots of It If You Use Parisian Sage

Here is good news for men and women whose hair is falling out, whose scalps are covered with dandruff and itch like mad.

All good druggists can now supply you with the genuine Parisian sage (liquid form), which is guaranteed to quickly and safely abolish every sign of dandruff, stop itching scalp and falling hair and promote a new growth, or money refunded.

Thousands can testify to the excellent results from its use; some who feared becoming hairless now glory in their abundant hair, while others who suffered for years with dandruff and itching head got a clean, healthy scalp after just a few days' use of this simple home treatment.

No matter who or her bothered with falling hair, matted, stringy hair, dandruff or itching scalp try Parisian sage—you will not be disappointed. It's a scientific preparation that supplies hair needs.

The first application will make your hair and scalp look and feel 100 per cent better. If you want thick, lustrous hair and lots of it, by all means use Parisian sage. W. S. Eltinge will supply you. Don't delay—begin tonight. A little attention now helps insure abundant hair for years to come.

PUBLIC AUCTION

Second Big Sale

U. S. Government Horses

SATURDAY, SEPTEMBER 27

10:30 A. M.

We have been commissioned to sell to the highest bidders at

NEW YORK STOCKYARDS

60th STREET and 11th AVENUE

500 U. S. GOVERNMENT HORSES 500

Weighing from 1,100 to 1,700 pounds each; about 6 to 9 years old and in the best of condition.

This lot is one of the best bunches of Government horses to be offered at auction. This sale will afford a grand opportunity for those in need of horses to secure a horse, a team or a carload.

Plenty of railroad cars in readiness for shippers out of stock yards.

L. & B. Waller & Potters, Inc.

B. Waller, Auct. Phone 1485 Williamsburg

MATTERS BEFORE SURROGATE GILL

In surrogate's court the last will and testament of Sarah L. Upright, deceased, late of the town of Shawangunk, has been filed for probate and citations issued returnable October 7th. Sarah E. Sheeley is named as executrix. Value of estate $150. Hector Sears, attorney for the executrix.

In the matter of the judicial settlement of the accounts of Ervin E. Norwood, executor of the estate of R. Elizabeth Keogan, deceased, late of the city of Kingston, petition filed and citation issued returnable October 27th.

ULSTER PARK.

Ulster Park, Sept. 26.—Mr. and Mrs. John R. Smith are receiving congratulations over the arrival of a daughter, born Monday, September 22.

Mr. and Mrs. Clarence Wells of Poughkeepsie were Sunday guests of Mr. and Mrs. George Eckert.

Next Sunday, September 28 is Rally Day. It is earnestly hoped that there will be a full attendance at all the services. Sunday school at 9:30. Church service at 10:30 a. m. and Christian Endeavor at 7:30 p. m. The subject of the sermon will be, I was glad when they said unto me; Let us go into the house of the Lord: Our feet shall stand within thy gates, oh Jerusalem," in the evening, the pastor will preach at Union Center at 7:30. Shall we not all heartily respond to this invitation?

At a recent meeting of the Ladies' Aid Society, ten dollars was raised towards securing a new carpet for the church, and a committee appointed to canvass the congregation in the near future to secure the balance needed. There is no doubt that the required amount will be easily raised as everybody is aware that the carpet is much needed.

Will all those who have "Missionary Boxes" kindly hand them in to the president of the society at the church on Sunday, so that the report may be made out for the Classical Union which meets at Flatbush on October 9.

The sacrament of the Lord's Supper will be administered at the morning service on Sunday, October 5th.

The Classis of Ulster will hold its fall session at Grand Gorge on October 7. Rev. Van Oostenbrugge and an elder from this church will attend.

Mrs. H. A. Hendrickson, wife of a former pastor of the Reformed Church of Ellenville, is spending a couple days at the parsonage. The families of Rev. Hendrickson and Van Oostenbrugge have been close friends for may years.

Loyalty Well Rewarded.

A Parisian with a sense of humor bequeathed 300 francs to each relative who abstained from attending his funeral. One poor relative insisted on following the deceased to the grave: and her loyalty was rewarded, for by a codicil to his will the deceased left the residue of his large fortune to those relatives who were prepared to sacrifice the 300 francs.

Lovin's

326 WALL STREET

Pageantry of Newest Fall and Winter Fashions!

Demonstrates the Style Leadership of Kingston's Premier Establishment

Nowhere in all the land will you find the display of outer apparel which presents, at once, such an expression of the new modes both in variety and value represented. As a fashion event, it exceeds any similar display in this town or elsewhere.

Aristocratic Style Suits!

WOMEN'S AND MISSES'

$75.00 - $95.00 - $125.00

The new, spirited lines exemplified in the blouse and ripple styles and the reproduction of the sumptuous Paris models promise a vogue for the tailleur unequalled in recent years. Suits of Duvet, Tinseltone, Velour de Laine, Silvertip, and other soft fabrics. Tailored or trimmed with furs of irreproachable beauty.

HANDSOME SUITS AT $45-$65

Suits of every authentic type from mannish tailored to effective fur trimmed. The most sought for fabrics are used in their fashioning Cashmere Velours, Silvertones, Broadcloths, Tweeds, Tinseltones, and fancy checked Velours. Every modish color including a full representation of the popular browns.

WOMEN'S AND MISSES' EXCLUSIVE

Coats for Fall and Winter

$65.00 and up to $275.00

A very distinguished assemblage of styles for street, afternoon and motor wear. The new materials, Peach Bloom, Evora, Silvertip, Frost Glow, Fortuna Cloth, Chameleon Cord, and Tinseltones, are seen in the new shades of Faisan brown, Dragonfly blue, Madura, Pekin, reindeer, rose, taupe and serviceable navy and black.

Serviceable and Stylish Coats, $29.00 to $50.00.

HAPEMAN'S

MEATS and PRODUCE

PRIME WESTERN BEEF ONLY

Chuck Steak, lb. . . 24c	Stew Lamb, lb. . . . 16c
Pork Chops, lb. . . . 35c	Lamb Chops, lb. . . 30c
Leg Pork, lb. 35c	Pot Roast, lb., 22c, 24c
Pork Shoulders, lb. 30c	Regular Hams, lb. . 35c
Belly Pork, lb. 35c	California Hams, lb. 25c
Pork Sausage, lb. . 35c	Bologna, lb. 24c
Prime Rib Roast, lb. 22c	Hamburg Steak, lb. 24c
Sirloin Steak, lb. . . 35c	Leg Lamb, lb. 35c
Porterhouse, lb. . . . 35c	Plate Stew Beef, lb. 12c
Cross Rib, lb. 30c	Corned Beef, lb. . . . 14c
Beef Liver, lb. 10c	Frankfurters, lb. . . . 25c
Beef Hearts, lb. . . . 15c	Fresh Chickens, lb. . 42c
Pork Roasts, lb. . . . 30c	Bacon by Piece, lb. 35c
Round Steak, lb. . . . 35c	Minced Ham, lb. . . 25c

OTHER SPECIALS

Cabbage, large head, 6c, 8c	Red Onions, lb. 4c
Sweet Corn, doz. . . . 18c	Large Egg Plant. . . 10c
Potatoes, peck 45c	Green Peppers 2c
Sweet Potatoes, lb. . 4c	14 qt. bsk. Tomatoes. 50c
Wax Beans, can. . . 10c	Carrots, bunch 4c
Green Beans, can. . 10c	Jersey Maid, Oleomargarine, lb. 32c
Lima Beans, can. . 10c	Goody Nut Oleomargarine, ... 33c

HAPEMAN'S

614 BROADWAY 614

Phone 1546. Formerly P. A. Lasher's Store.

The KITCHEN CABINET

I think that I shall never see
A poem lovely as a tree.
A tree whose hungry mouth is prest
Against the earth's sweet flowing breast;
A tree that looks at God all day
And lifts her leafy arms to pray;
A tree that may in summer wear
A nest of robins in her hair;
Upon whose bosom snow has lain,
Who intimately lives with rain.
Poems are made by fools like me,
But only God can make a tree.
—Joyce Kilmer.

FEEDING THE SICK AND CONVALESCENT

Few families are so fortunate as to escape illness during some time of their history. Good feeding is an important factor in maintaining health, but in spite of good food a sudden chill or strain of overwork or worry will overwhelm even a strong and healthy body.

Since all food must be reduced to fluid form before it can be digested and assimilated, that seems to be the best form to serve it to those who are ill. This diet includes broths and clear soups of various kinds, beef juice and beef tea, cereals, gruels, milk plain or modified to make it more digestible, nutritious or more agreeable to the patient, raw eggs in combination with water, milk, fruit juices or cocoa and cream soups of various kinds.

Broths, clear soups and beef tea have little nourishment, but stimulate the appetite, are refreshing when cold or soothing when hot; they also stimulate the flow of gastric juice. By adding eggs, milk or the thickening of cereal flour like barley or rice, they may be quite nutritive.

Cereal gruels are neither stimulating nor irritating and are most useful when the appetite is poor and digestion weak, as they are quickly digested and absorbed.

Like broths, gruels may be enriched by eggs, cream and milk, for one could not drink enough to keep up the body energy without the addition of some more nutritive food.

Milk is one of the most valuable foods for sick people and fortunately most patients like it. It has been called the perfect food. Its value may be increased by changing its flavor, adding yeast to it making a drink called koumiss and by adding junket or rennin to partly digest it making it more palatable and adding variety.

Nellie Maxwell

Look for the Best.

Every man and woman on earth has some good quality. If you will only take the trouble to look for it.

The Quality First Store

GRAND UNION TEA CO.

OVER 200 STORES—OVER 5000 SALESMEN. ESTABLISHED 1872. HEADQUARTERS, BROOKLYN, N.Y.

318 WALL STREET

The Quality First Store

THE HARDEST BLOW WE'VE DEALT PROFITEERS YET!

We suggest that everybody jump in and help the President fight the Profiteers. We've been fighting them ever since they were born several years ago—and have given them some mighty severe knocks already. You ought to hear what they are saying about us! It makes us laugh.

HAMS—CAL. PICNICKS, ARMOUR'S BEST, lb. - 28c

Granulated Sugar
Confectionery Sugar
Loaf Sugar
Brown Sugar
Limited

SPECIAL SALE SATURDAY
EXTRA FANCY
SWEET POTATOES
Mealy, Fine Cookers
ONLY 3c POUND
SATURDAY

UNEEDA BISCUIT
LEMON SNAPS
ZU ZU'S
7c PKG.

ONIONS LARGE SPANISH, Per Lb.
Only 6c Saturday

SWIFT'S PURE LEAF LARD REDUCED TO - - 34c POUND

We Handle Marigold Oleomargarine, The Best, lb. 39c

A NEW ITEM, GRAND UNION TOOTH CREAM, 25c One Ticket

Campbell's Pork and Beans or Brown Beauty Beans, 2 for - - 25c

Best Creamery BUTTER, lb. 63c

Gold Medal Flour 12 lbs. 85c; 24½ lbs. $1.70 49 lbs. $3.40

Best Whole MILK CHEESE, SPECIAL 39c

COFFEE COMPOUND, POUND, - - - 25c; 30c; and 35c

Pineapple, No. 2 Can, 35c

Fancy Lge. Lemons, doz. 32c

Everything Fresh *Everything Clean* *Quality First Always*

THEY SURELY ARE WONDERFUL LITTLE WORKERS—FREEMAN ONE-CENT-A-WORD "WANT" ADLETS

EVERY NAME STARTS WELL

Entire District Represented at Conference Held in St. John's Church Thursday — Eloquent Addresses Delivered.

The attendance at the afternoon session of the every name campaign conference held at St. John's parish house on Thursday, was most gratifying in that every parish and mission in the district was represented, there being either rectors or lay delegates from Bloomington, Ellenville, High Falls, Kingston — three churches—New Paltz, Ohioville, West Camp, Rosendale, Saugerties, Stone Ridge and Rifton.

The afternoon speakers were Bishop Colmore of Porto Rico and the Rev. Dr. Milton of Wilmington, North Carolina, with the Rev. John Brian McCormick, summing up the whole day's proceedings.

Perhaps nothing was said throughout the day that so concisely sums up the object of this nation-wide every name campaign, as the following:

"It is a movement in and of the whole church to mobilize the whole resources of the church in the doing of the whole work of the church in the whole world."

The theme of Bishop Colmore's address was "The World's Need and the Church's Opportunity." The bishop proved himself both a virile speaker and an enthusiastic one. He showed the world's need today those of character building, Christianizing and educational, to be found not only in what are usually called the domestic and foreign mission fields, but right at home in every parish. This nation-wide campaign is not spread out so thin that there is nothing to it. It will, through its survey and its systematized financing of the entire church enterprise, try to meet all of the needs, which the careful survey has brought to light. As far as the financial end is concerned, it has been estimated on the basis of the survey, that it will require $40,000,000 to meet all of the needs of every parish, diocese and field mission at home and abroad for the work for the next three years.

Bishop Colmore made it exceedingly plain that the great and growing east is being influenced by America and American ideals and actions whether we want it to be so or not. And character building will be the one thing that will make our influence safe for the future of the world. The people of America must learn to live the life of Christ if the future of the world is to be safe. So the main object of the campaign is to bring the sense of this responsibility to every individual in this nation.

Speaking from his own experience in Porto Rico, the meeting ground of North and South America, the bishop said that whether we would or not, Latin America is counting the United States as a big brother. This may not be our choice but apparently it is God's plan and we may not change it any more than we can change the Monroe doctrine.

In Porto Rico, for instance, the people are not satisfied with having been made citizens of the United States. They want to be made a state of the United States. And this state of mind has been brought about in twenty years by the influence, not only of our government but of the churches from the United States.

The bishop gave the following answers to the question, "Why the every name campaign?"

It enlists every member of the church, whether active or impassive, now.

It compels the personal consideration of duty.

Such a campaign, with its conferences and its visiting committees supplements public instruction.

It increases the number of givers toward the cause of Christ and increases the total of all of the offerings.

It develops new workers.

It reclaims lapsed members and promotes good fellowship.

Bishop Colmore then explained how all this was to be brought about.

By an educational campaign.

By exhibitions of parish statistics, no matter how unpleasant to face before, for the after will be proportionately gratifying.

By the adopting of a campaign budget.

By the appointing of campaign committees for enlisting the entire membership of the church.

By reporting progress frequently and by completing the canvass promptly.

Bishop Colmore said that people had learned during the war, the heart-deep satisfaction of real sacrificing, and it should not be difficult right now, so immediatly after the war, when the country's need are so grave and so great, to get them to sacrifice for the sake of the Kingdom of God. Already big business men are giving of their time, their effort and their money to the work; women are giving of their time and effort, and with every man, woman and child, giving all they can of co-operation toward the campaign, we should soon see in great measure a fulfilling of the love of the God of Love.

Dr. Milton who so enthused his hearers in the morning, spoke for a short time again in the afternoon, his theme being "The Call of the Country and the Church's Responsibility." The call of the country today is for a right spirit to interpret the signs of the times, and help in our mighty reconstruction problems. The church must meet the program of the country with a program of the church which shall be commensurate. Dr. Milton was emphatic in stating his belief that the church has the stuff in her to measure up to this demand. That in this campaign her members, the nation over will give a real meaning to the Cross of Christ, such as we knew nothing of before the war. Dr. Milton closed with three pertinent paragraphs and quotations.

"The light that shines farthest, shines brightest at home."

"The resources of God are promised only to those who undertake the program of God."

"I will place no value on anything I have or may possess, except in relation to the Kingdom of God." (David Livingston.)

While having the most uninteresting part of the program to present, the outlining of the details of the coming campaign, the Rev. Mr. McCormick was one of the most interesting men at the conference. He is an unusually young man, but his ability has evidently been recognized in that he has been put as director of the campaign for New York state. He told his hearers, that the survey of the parishes and missions had been completed, after the most careful study and consideration. Having been completed it was held for the signature of the bishop. One of the very first acts, therefore of the new bishop, Bishop Burch had made a painstaking study of the survey, with some necessary changes and recommendations and the signing of the same.

Then Mr. McCormick put up the further work of the Nation-Wide Every Name Campaign in New York to the teams and workers, for this campaign will be operated similarly to the great war campaigns.

The speaker was direct, explicit, concise, yet most kindly and considerate, and every representative present should have left St. John's parish house completely informed as to his or her part in the coming great campaign.

Mounted officers dispersing strikers in Pittsburg. INTERNATIONAL

Mounted officers of the Pennsylvania state police dispersing strikers in the Pittsburgh steel district, the center of the gigantic strike which has practically tied up the steel industry in the United States.

General Garibaldi.

General Giuseppe "Peppino" Garibaldi, grandson of the famous Italian liberator, is in Paris on an important mission for the Italian government, and from there will proceed to Fiume to confer with Captain Gabriele D'Annunzio on the Fiume incident, according to a dispatch from Rome. The D'Annunzio coup in Fiume has caused a political crisis in Italy and it has been reported that Premier Nitti has sent his resignation to the king.

Whither We Are Flying.

The point in space toward which the sun with its planets is voyaging at the rate of a million miles a day now lies directly overhead early in the evening. The exact location of this point has not been finally determined, but it lies somewhere in the neighborhood of the brilliant star Vega. Do you feel that you are shooting upward, head first, about 25 times as fast as a cannonball?

Mrs. Jack Geraghty and son.

The petition of John E. ("Jack") Geraghty to obtain possession of his son, John French Geraghty, has been set for a hearing on October 4 by the Superior Court, Newport, R. I. He alleges that his wife, Mrs. Julia French Geraghty, who is suing him for a separate maintenance, is not a proper person for the boy's custody. Mrs. Geraghty has had the child since the couple separated and proposes to keep him. The elopement of Julia French, daughter of Amos Tuck French, of Newport, with "Jack" Geraghty, a chauffeur, created a society sensation several years ago.

ROSE'S 73 Franklin Street

"WHERE QUALITY COUNTS"

SPECIALS FOR SATURDAY

Wheat Flour, White Sponge, Bridal Veil, etc., 24½ lbs. sack $1.75
Sweet Potatoes, finest Virginia, peck 43c
White Potatoes, the best quality to be had, peck, 43c
Creamery Butter, the very highest grade, lb. 63c
Sugar, Granulated, Light Brown, Confectioner's or Powdered.
Coffee, our regular 42c quality, lb. 38c
Crisco, 2 sizes 34c, 50c

NEW PANCAKE FLOUR.
Sure Rising, Kaple, 2 pkgs. 25c
Aunt Jemima's or Hecker's, pkg. 14c

FLAVORING EXTRACTS.
Rose's absolutely pure Vanilla or Lemon, reg. 25c size 19c

COCOA, CHOCOLATE.
Rose's pure Cocoa, ½ lb can 15c
Hershey's high grade Cocoa, 25c size 19c
Baker's or Havesome Cocoa, can. 22c
Bulk Cocoa, fine quality, lb. 25c
Baker's Chocolate, best premium cake 21c

BEANS, PEAS, ETC.
Best White Baking Beans, lb. 11c
Lima Beans, lb. 15c
Red Marrows, lb. 9c
Yellow Split Peas, lb. 11c
Green Peas, whole, lb. 10c
Pearl Barley, lb. 8c
Pearl Tapioca, lb. 14c

PRUNES.
California, good quality, lb. 22c

SYRUPS.
Karo Syrup, can 15c
Maple and Cane Syrup, bot. 15c. 23c

EGGS, CHEESE, LARD, ETC.
Selected Eggs, guaranteed storage, doz. 55c
Fancy Eggs, doz. 59c
Cheese, finest June made, lb. 39c
Jersey Maid Oleo, lb. 33c
Compound, lb. 29c
Phila Cream or Pimento Cheese. 15c
Peanut Butter, lb. 25c
Snappy Cheese, pkg. 15c
Pure Lard, lb. 35c

HOME DRESSED PORK.
Leg of Pork, whole, lb. 34c
Leg and Loin Roast, lb. 40c
Roasting Pork, lb. 36c, 38c
Pork Shoulders, lb. 34c
Salt Pork, lb. 35c
Home Made Sausage, lb. 38c
Home Made Headcheese, lb. 28c
Pork Chops 36c, 38c, 40c
Home Dressed Fowls, lb. 42c

FANCY HOME VEAL.
Roasting Veal, lb. 22c
Veal Chops, lb. 32c, 35c
Stewing Veal, lb. 25c, 28c

PRIME WESTERN BEEF.
Porterhouse, Sirloin or Round Steak, best, lb. 32c
Chuck Steak, lb. 28c
Chuck Roast, lb. 28c
Stew Beef Plate, lb. 16c
Hamburg Steak, lb. 25c
Rump Corned Beef, lb. 30c

SPRING LAMB.
Legs of Lamb, lb. 38c
Lamb Chops, lb. 38c, 45c
Stewing Lamb, lb. 28c

SMOKED GOODS.
Hams, finest Skinbacks, lb. 36c
Cali Hams, lb. 25c
Yankee Bacon, lb. 36c
Bacon by strip, lb. 42c
Home Made Bologna, lb. 30c
Home Made Franks, lb. 30c

FRUITS AND VEGETABLES.

Cantaloupe, fancy Rocky Ford, large, 2 for 25c
Grape Fruit, fine Porto Rico, 3 for 20c
Oranges, fancy quality California, doz. 39c
Honey Dew Melons 30c, 35c

Oranges, large fancy, doz. 60c
Ripe Bananas, doz. 35c, 40c
Apples, McIntosh, Pippins, etc., etc.
Large Lemons, doz. 29c
Seckel Pears, 3 quarts 25c
Sugar Pears, fancy, basket 80c
Concord Grapes
Cranberries, quart 15c
Beets or Carrots, bunch 5c
Spanish Onions, lb. 6c
Hubbard Squash, lb. 2½c
Cabbage, large heads 8c, 10c
Lettuce, Boston, head 7c, 8c
Celery, finest, large bunch, 12c, 15c
Cucumbers, fine green, each, 3c, 4c 5c
Green or Wax Beans, 2 qts. 15c
Green Peppers, doz. 15c
Red Peppers, doz. 30c
Egg Plant, fancy 10c
Sweet Corn, Yellow, Evergreen, fancy, doz. 22c
White Turnips, bunch 5c
Yellow Turnips, lb. 3c
Red or Yellow Onions, 4 qts. 25c
Ripe Tomatoes, Green Limas, etc.

SAVE 5c lb. on CHEESE Finest whole milk, lb. 35c

Fresh Western, not storage EGGS, dozen - - 59c Every Egg Guaranteed.

Sweet Potatoes Finest White Top Eastern Shore Virginia Red Stars 7 lbs. 25c

Our Popular Saturday COFFEE CAKES rings and squares 12c First Baking about 9.30

THE MOHICAN COMPANY

SATURDAY

At Kingston's Big Public Market

Splendid Values at Every Counter Tomorrow--Come Early

United States Wheat Director License Number 005815-B.

DINNER BLEND COFFEE Kingston's Old Reliable ground or in the bean 40c lb.

Fresh Sliced BOSTON BLUEFISH 15c lb
Chunks to Boil 12½c lb

Just received some perfect FRESH (not frozen) MACKEREL 22c lb

FRESH CLAMS 35c doz $2.75 hd.

Lower Meat Prices

All Top Quality Meat—No Other Here.

Legs of Genuine Lamb - - 30c
Steer Beef Chuck Roasts - 18c
Prime Rib Roasts, any size - 25c

CROSS RIB Boneless 30c

SIRLOIN, ROUND PORTERHOUSE STEAKS, lb. - - 34c

Plate Stew Beef 12½c

Roast Sirloin BEEF 35c

Rump Roast 28c

Freshly Ground HAMBURG 22c

SALT PORK 18c lb.

Native Milkfed VEAL
Shoulder Roast .. 35c
Rump Roast 35c
Veal Stew 25c

Veal Cutlets 50c lb.
Chops 35c

Big Drive on Fresh Smoked CALA. HAMS 24c

Minced Ham Large or long Bologna ... 25c

Sliced Cooked Corned Beef, lb. 50c

Sliced Beef Liver, lb. 10c

Plenty of those Franks 21c

Lean, tasty YANKEE BACON 42c

Solid Meat OYSTERS 40c pt.

Salt and Canned FISH of all kinds

Pure Baked Goods at Low Prices

All baked in our big, clean daylight bakery on the second floor. Only best ingredients are allowed to enter our bakery products.

MOHICAN BREAD pure and wholesome 8c and 12c

Freshly Fried Doughnuts, doz. 22c

More and more people every week are coming to rely on our bakery. No wonder. Try it yourself and see why we are so busy.

All kinds of ROLLS, doz. ... 12c
Pure Tasty COOKIES, doz. 15c
Chocolate BROWNIES, dz. 30c
Jelly Rolls, ea. ... 15c
Chocolate Rolls, ea 20c

Three Layer Marshmallow LAYER CAKES several kinds 35c ea.

FRESH NEARBY EGGS, SPECIAL at, doz. 70c

FRESH NEW PRUNES, 3 lbs 50c
NEW SEEDED RAISINS, large package .. 22c
FRESH (HALVES) WALNUT MEATS, ¼ lb .. 30c

Cranberries
Pickling Onions
Home Lettuce
Crisp Celery
Cauliflower
Blue Grapes
Tokay Grapes
Grape Fruit

LARGE SOUND ONIONS RED, WHITE, YELLOW 5c lb

IF YOU LIKE GOOD BUTTER Try Mohican Velvet Creamery 63c

PURE VIRGINIA PEANUT BUTTER, lb ... 25c

The finest peanut butter produced. Try it and note its delicate flavor.

Cream Cheese, pkg 14c
Pimento Cheese, tin 20c
Edams, Pineapple, Young America, Roquefort, Brick, Year Old Sharp.

FRESH CRISP POTATO CHIPS, pkg. ... 15c
PURE FRESH MINCE MEAT, pkg. ... 10c

MACARONI AND CHEESE IS a delicious and a nourishing combination. Big Shipment of Macaroni and Spaghetti and Noodles just in.

Packages, 2 for 25c
Bulk Macaroni, 2 lbs 25c

TOMATO SOUP 3 cans 25c

OUR REGULAR FALL GROCERY SALE

Begins tomorrow. Hundreds of items on special sale to reduce stock. Come in sure, and bring that basket.

NOT SAFE YET.

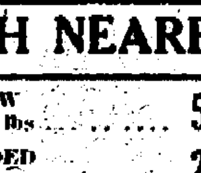

What does the sign on the house over there say?

It says just married.

We'll call about a year from now, after the cooking's safer.

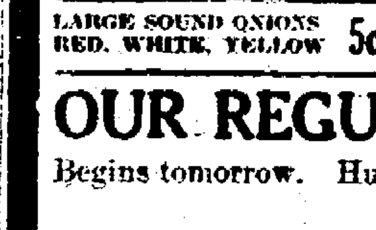

AVAST—THERE.

Bo—My there is a stiff breeze on deck tonight!

Ups and Downs.

Tourist—"Anything remarkable about this hill, driver?" Driver—"There's nothing peculiar about the hill itself, but there's a queer story connected with it. A young lady and gentleman went for a walk up here; they ascended higher and higher and never came back." Tourist—"Dear, dear me! What, then became of the unhappy pair?" Driver—"It is supposed that they went down on the other side, sir!"

First Overhead Trolley.

The first practical overhead trolley line was built in Kansas City in 1884, in which double overhead conductors were used with a trolley-wheel riding on top of the wire. In 1885 a third-rail line was constructed in Baltimore and the Van de Poele system was installed in Toronto, Canada, and the next year in Scranton, Pa. Prior to this time experimental systems had been in use in Chicago, New York and Boston.

Reading for the Blind.

Galt, the Scotchman, vastly improved the system of books for the blind, using a modified Roman letter, and confining himself to lower case in preference to capitals, the Detroit News recalls. In 1834 Galt issued the gospel of St. John, the first book of the Bible ever printed for the blind. The work was taken up in America by Doctor Howe, the husband of Julia Ward Howe, then in charge of the Perkins institute in Boston, who printed the entire New Testament in 1838. Doctor Howe issued the entire Bible in raised characters in 1843, and a similar work was issued in Glasgow a few years later. The first magazine for the blind was established in England in 1855 by the Rev. W. Taylor, who devoted 40 years of his life to the education of the sightless. A circulating library for the blind was founded in 1882 at the Perkins Institute in Boston, and libraries of this kind have since been established in nearly all large cities.

WOMEN'S LEAGUE MEETING TODAY

Voters of Ulster County Open Sessions in Wiltwyck Inn—Chairman of Congressional District League Present.

At about 11 o'clock this morning a conference of women voters of Ulster county was held at Wiltwyck Inn Hall, called by the Ulster County Suffrage Party for the purpose of forming a permanent non-partisan body of women voters and to discuss pending legislation.

The hall was tastefully decorated with American flags, a basket of cosmos and vases of other fall flowers.

The meeting was called to order by Miss G. VanB. Roberts, chairman of the Ulster County Woman's Suffrage Party. Miss Roberts read the constitution of the League of Women Voters, and after reading the same reminded her sister voters that they owed a considerable obligation to those friendly men who favoring votes for women, expected the country to be bettered by such voting by women; to those men who were against women voting, saying bluntly that they did not think that the votes of the women would be worth what it would cost to count them; and finally they had an obligation to themselves to live up to such an interesting and valuable constitution.

Miss Roberts then introduced Miss Leila Stott, chairman of the 27th congressional district for N. Y. State League of Women Voters.

Miss Stott told how this present League of Women Voters was wider in its scope and opportunity than the former suffrage party, for it was including many women's clubs and other affiliated organizations of women. The main benefit which the women would get from this league would be that they would be able to use the state and national headquarters for the securing of desired information regarding political matters of every sort and especially regarding candidates and pending legislation. Miss Stott also explained that with the change of the suffrage party into the league of women voters, all action would now be through the regular channels of the state conventions, and therefore the redistricting of the country in accord with the regular congresional districts.

Miss Stott closed her remarks by reading a letter from Mrs. Laidlaw asking for very small but numerous contributions of money to go toward some beautiful and suitable gift of appreciation for Mrs. Catt.

One of the important features of the morning's program was the replies to questionnaires sent out by the league and read by Mrs. Freston. The only two candidates now up for office to whom these questionnaires were sent were the two members for the assembly, Nathan Williams, Democrat of Lloyd and Simon B. Van Wagenen of Port Ewen, Republican.

Mr. Williams's answers were as follows:

"1—Do you favor all legislation for the strict enforcement of the Prohibition Amendment? Ans.—I do not favor some of the drastic legislation which has been proposed.

2—Do you favor the improvement of the Rural School system of the state along lines which have proved most successful in other states and which have the approval of the state department of education? Ans.—Yes.

3—Do you favor equal pay for men and women. Ans.—Yes.

4—Will you support further progressive legislation in the interests of both men and women. Ans.—Yes.

5—Will you in the next legislature help to insure the passage of the following well known bills which constitute the labor program of the Women's Joint Legislative Conference with the State Federation of Labor:

1—Health Insurance. Ans.—No.

2—Minimum wage. Ans.—No.

3—Eight hour day for women in industry. Ans.—Yes.

4—Office workers bill. Ans.—Yes.

6—Will you?

(a)—Work to have them reported out of committee. Ans.—Yes.

(b)—Vote for them on the floor of the assembly. Ans.—Yes.

(c)—Refuse to stand by a caucus of your party against them. Ans.—Yes. Nos. 3 and 4.

Mr. Van Wagenen did not answer the questionnaire, but wrote Mrs. Freston a lengthy letter the idea of which was that to answer this and other questionnaires which he understood would be sent to him, would develop the writer into "pretty much of a rubber stamp," which he confessed he was loath to become. Mr. Van Wagenen further stated that he did not feel like bartering away his right of free thought and action to secure his election to the assembly, which he apparently felt he would do if he answered the questionnaire.

Mrs. John W. Searing then held the closest, most sympathetic and heartfelt interest of her audience as she paid an able, understanding and beautiful tribute to the spirit, devotion, selflessness and rare gifts of the late Dr. Anna Howard Shaw.

During the business session which followed, Miss Stott presided, and while a committee composed of Mrs. Chester Young and Mrs. John W. Searing were conferring to prepare and present a local constitution, Miss Stott called attention to a few important matters. She considered the presenting and publishing just such questionnaires as read by Mrs. Freston, one of the most valuable things which the women voters had to offer to the political world today, thus making it possible for voters, both men and women to get some line on the minds and policies of candidates to office.

Announcement of the result of the election of officers will appear in Saturday's issue of The Freeman, together with reports of the afternoon session which opened at 2 o'clock.

Building The Grand Stand.

A grand stand is being erected on the city hall lawn for the Welcome Home Day parade on Wednesday, October 1.

ABOUT THE FOLKS.

Mrs. William Fitterer of Secaucus, N. J., is the guest of le Dorcas Denney at her home in West Park.

Miss Gertrude Relley of Main street has entered the Savage School for Physical Education in New York city.

Mrs. Margaret Carman and granddaughter, Miss Genevieve Higgins, have returned to their home, after spending the summer at their summer home on Depot Hill.

Mr. and Mrs. Floyd Perrine of 199 Greenkill avenue have returned home, after spending a week's vacation with their cousin, Mr. and Mrs. Henry Rumpel of Newburgh.

W. C. Bell of 95 Elmendorf street, who with five other members of the Junior Order of American Mechanics, motored to Binghamton, where they attended the state convention of said council, returned home early Wednesday morning. They reported having a fine trip and attending one of the largest and best conventions ever held by the J. O. A. M.

LOCAL DEATH RECORD.

Recent Deaths and Funerals of Persons in This Vicinity.

An anniversary mass in memory of John A. Joyce, who died in France, will be offered at St. Mary's Church on Saturday morning at 8 o'clock.

Mrs. Frank Peckham died at her home in Prattsville Wednesday evening, aged 30 years. Deceased is survived by her husband and one child.

Miss Mary A. Donovan, daughter of the late Mr. and Mrs. Daniel E. Donovan, died early this morning after a lingering illness at her home, No. 64 Marius street. She leaves two brothers, Daniel J. of this city and James J. Donovan of New York city. The funeral arrangements will be announced later.

Bridget Murphy, wife of the late Thomas Murphy of Glasco, N. Y., died this morning at the residence of her daughter, Mrs. Bernard McBride, 174 Downs street. She is survived by three daughters, Miss Mary Murphy, Mrs. John Molyneaux and Mrs. McBride. Funeral arrangements have not yet been made.

Word was received in this city this morning of the death of the Rev. Thomas A. Burrows at his home in Poughkeepsie. Mr. Burrows was for many years rector of the Holy Spirit Church, this city, and had a host of friends here. Mrs. Harry G. Smith of West Pierpont street, is a daughter of Mr. Burrows. No word has been received as to the funeral arrangements.

The funeral of Mrs. John Schleede, who died early Tuesday morning, was held from her late home, No. 133 Highland avenue at 2 o'clock and 2:30 at the Immanuel Evangelical Church on Livingston street, where the services were largely attended by her many relatives and friends. The floral tributes were very profuse and beautiful. Rev. Frederick Schroeder, pastor of the church, officiated and spoke in high terms of the deceased as to her sterling Christian character and as a woman who was beloved by all who knew her. The bearers were members of the family and the interment was in the family plot in Montrepose Cemetery, where the remains were placed in a blue-stone vault.

Miss Amanda Krom, daughter of the late William Henry Krom, and sister of the late John B. and Luke W. Krom, of High Falls, died on Wednesday, September 24, at the Kingston City Hospital, where she had been for six weeks. Miss Krom spent her entire life of eighty-two years in her native town, High Falls, where she was held in high esteem by young and old. She had always been an active member of the High Falls Reformed church and will be greatly missed in all church activities. Her funeral will be held from her home on Saturday afternoon at 2 o'clock with a former pastor, the Rev. Herman Hageman, conducting the services. Interment in High Falls Cemetery.

Bernard Grote died at the home of his nieces, the Misses Cook on Hanschildt street, Ellenville, Thursday night, September 18, having been in poor health for two years past, a sufferer from tuberculosis. He was born at Leurenkill, the son of William Grote and his wife, Mary Minerman, and was 51 years of age. He spent his early life on Oak Ridge and for a number of years worked at his trade at Roscoe. For some time he was employed at the Ulster Knife Works and made his home with his sister, Mrs. George Cook, who died in July last. Funeral was held at his late home, Sunday afternoon. Services conducted by Rev. G. J. M. Ketner of the Lutheran Church. The bearers were fellow workers of the factory, John H. Smailes, Jacobus Elting, Andrew Storman, Ira Schoonmaker, Albert Madden and George Craft. Interment was made in the Brodhead cemetery at Leurenkill. He is survived by a sister, Mrs. George A. Coddington of Brooklyn and the two nieces with whom he lived, The Misses Hattie and Mabel Cook.

Chicago Grain Market.

By Telegraph to The Freeman.

Chicago, Sept. 26.—Closing prices: Corn—Sept., 1.44; Dec., 1.22; May, 1.20⅞.

Oats—Sept., 65¾; Dec., 69; May, 71⅞.

Cash Grain.

Corn—No. 2 mixed, 1.45½ @ 1.47; No. 2 white, 1.45½; No. 2 yellow, 1.44½; No. 3 mixed, 1.45; No. 3 yellow, 1.46¾.

Oats—No. 2 mixed, 66½; No. 2 white, 69½ @ 71½; No. 3 white, 66¾ @ 70½; No. 4 white, 64½ @ 71; timothy, 8.50 @ 11.25.

Seems to Be General Opinion.

"Tell me what company you keep, and I will tell you what you are," is a proverb that is found in similar form among the French, Spanish, Italians, Dutch and others. Anything so widely accepted must be true.

SOCIETY NOTES.

Mr. and Mrs. Charles Kastner of Eddyville have issued invitations to the marriage of their daughter, Lillian T. Tooker, to Martin K. Vredenbergh. The wedding will take place Sunday.

Meyer-Hoffman.

Albert Meyer of No. 526 West 139th street, and Mrs. Elizabeth Hoffman of No. 130 East End avenue, New York city, were united in marriage at the city hall here by Special City Judge Augustus Shufeldt. The witnesses were Ralph Keller and Fanny Keller.

Baxter-Halwick.

The marriage of Miss Grace Halwick and John Baxter, of Marlborough, was solemnized in the Methodist Episcopal Church on Saturday afternoon. The bride was attended by a cousin, and was attired in white Georgette crepe and wore a veil. The couple, after a wedding trip, will return to their neatly furnished home in Marlborough where the groom is engaged in business.

Surprise Party.

Mrs. S. P. Hines was very pleasantly surprised by a host of her friends on Wednesday evening at her home, 28 Liberty street. The evening was spent in playing games and after Mrs. Hines had partially recovered from the shock of her surprise she rendered several vocal selections, accompanied by Mrs. Clayton Smith at the piano. During the evening dainty refreshments were served and at an early hour the guests departed, all voting Mrs. Hines a royal hostess.

Van Orden-Clark.

The marriage of Agnes H. Clark of Marlborough and Solomen Van Orden, of New Paltz, was solemnized in home of the bride on Saturday evening. The bride was attired in white satin made en train and wore a veil. She was accompanied by Mrs. Louise Thompson, of Binghamton, L. I., who wore yellow taffeta. The flower girl was Nellie Tuthill, of Marlborough. The best man was Peter Le Fever, of New Paltz. The Rev. George Cotton of the Presbyterian Church officiated. Music was furnished by Alsdorf's orchestra of Newburgh. About 115 friends and relatives were present. Many beautiful presents, including cut class, silver, linen and checks, were received. The young couple left for a wedding trip to Niagara Falls and Thousand Islands. Upon their return they will live in New Paltz, where the groom is engaged in the fruit business. The bride is a graduate of the Newburgh Free Academy and New Paltz Normal School and, previous to her marriage, was one of the teachers in the Marlborough high school.

THE JOINERS.

News of Interest to Members of Fraternal Societies.

The following lodges hold meetings this evening:

Charles DeWitt Council, No. 91, Jr. O. U. A. M., 14 Henry street.

Kingston Tent, No. 397, Knights of Maccabees, 635 Broadway.

Kingston Council, No. 356, Order United Commercial Travelers, John, corner Wall street.

Clinton Chapter, Order of Eastern Star, 278 Wall street.

Kingston Lodge, No. 413, I. O. O. F., 36 East Strand.

Twenty-nine members of Minnewaska Tribe, No. 130, Improved Order of Red Men, turned out last evening to enjoy the big time which had been prepared by the entertainment committee, and to help start the fall work going. Following a very interesting meeting the committee served hot apple pie and ice cream. Cards and other forms of amusements followed the meeting. The entertainment committee plans to provide some sort of entertainment for the members during the coming winter months and all members should make an endeavor to come out and enjoy an interesting evening once a week.

O'Neil Street Excited.

This afternoon police headquarters received a telephone message from O'Neil street stating that a stranger was misusing a team of horses. Officer Dempsey was hurried to the scene, and his investigation disclosed the fact that one of the horses had become balky and had kicked and plunged to such an extent that to prevent the horse from injuring his team mate it was necessary to throw the horse to the street and unhitch him from the wagon. No arrest was made as the facts did not warrant it.

Evangelist at Zion Church.

Evangelist J. W. Arnold preached a stirring sermon last night in Franklin Street A. M. E. Zion Church, from the text "Not By Might Nor By Power But By My Spirit, Saith the Lord." The congregation were brought to tears by his singing. Evangelist Arnold is known as the sweet singing evangelist, who sang with Billy Sunday in Ocean Grove. Great crows are attending these meetings. The public is cordially invited to attend these services.

Yacht Amorilla Here.

The schooner yacht Amorilla, owned by Herman Livingston of Greendale, is berthed for the winter in the Rondout creek opposite the Hillebrant shipyard at Connelly. The Amorilla is a handsome yacht and valued at $50,000. She is schooner rigged and has no other motive power, aside from sails. She is about 80 feet in length, and when in commission carries a crew of five men.

Many Attend Clinic.

A large number of people attended the after-the-flu clinic which is being conducted at the court house today between the hours of 9 and 5 o'clock. Dr. Robert E. Plunkett and Dr. Laidlaw are in charge. A number of nurses are assisting in the examination and in making out the records.

GOMPERS UPHOLDS STEEL STRIKERS

States Issues Involved in The Strike As He Views Them—Charges Employers Oppress Laborers.

By Telegraph to The Freeman.

Washington, Sept. 26—"The right of the employes to be heard through their own spokesmen."

"The right to have their day in court."

These are the issues in the steel strike, Samuel Gompers, president of the American Federation of Labor, today told the senate committee investigating the steel strike.

The veteran labor leader charged that the foreigners among the strikers were imported by the companies especially to work in the mill, a practice, which he said, had been followed for twenty five years.

The steel companies, Gompers asserted, have done everything to prevent the men from organizing, conducting a system of espionage and discharging employes who attended any meetings. And discharge from the steel mills, he added, meant that they were blacklisted from getting employment elsewhere.

Gompers declared in answer to a question from Senator Phipps that the practice had been continued even after the passage of the law prohibiting the immigration of contract labor. He said that later he would submit records of immigration and documents to prove his statement.

"The hours of labor in the steel industry have been abnormally long," Gompers said. "The attempt to organize on the part of the people themselves has always been met with stern opposition from the steel corporations." Gompers continued. "The requests came from the workers themselves that they be organized. Those men making such efforts were spotted by the detectives and by espionage. The detective agencies in the United States two years ago devoted fully 80 per cent of their activities in dealing with agents of the mills or the mines, or engaged in spying degging men, or to provoke men into contests prematurely in order that trey might commit some overt act or to be forced into a premature strike for which they were organized.

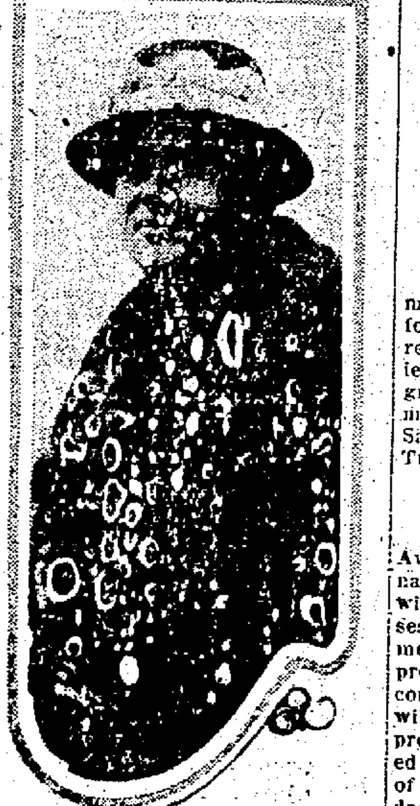

Mme Emmy Destinn

Mme. Emmy Destinn, noted opera singer, photographed aboard the liner La Lorraine on her recent arrival in New York. In 1916, shortly after Mme. Destinn had applied for citizenship in the United States, she visited Austria. She was interned in her castle in Bohemia for the duration of the war. On her arrival here Mme. Destinn said: "I shall never sing in German again."

EARLY RISER GETS THIEF

Interest Is Aroused at Early Morning Movement of Tires.

If David Groh, formerly with the department of justice and now running a private detective agency in Chicago, did not get up so early in the morning he would not see so much.

For the last two weeks Mr. Groh has been getting up at five o'clock in the morning. He noticed William Heller, who lives in the same building, bringing automobile tires into his basement. Knowing Heller did not own a machine, he made inquiries of the company for which Heller works, and was told it had not missed any tires.

Mr. Groh took the numbers of some of the tires, compared them with those belonging to the company, and it was found the tires belonged to Heller's employer. Heller was arrested and confessed stealing more than $500 worth of tires.

Strive for Higher Life.

Old Father Time's hour glass has made me realize that happiness and success in life are gained from a determination toward the higher life; there must be conscious effort to repel the solicitations of the lower. The education of the mill is a slow and toilsome process, but we should strive to fit ourselves for some higher sphere of being and adjust ourselves worthily to this life; show character and courage in all our actions toward others, also love and kindness. Men are weak through indolence and want of self confidence in themselves. All great events hang on a hair. The able man profits by everything and neglects nothing that may give him one chance the more of success. The less competent man, despising some single precaution, often loses everything.—Exchange.

MICKIE SAYS

General von Sanders.

General Liman von Sanders, German commander of the Turkish forces during the war, was recently repatriated by the British authorities to Berlin via Malta. This photograph of General von Sanders was made on his arrival in Berlin. Von Sanders was in command of the Turkish forces in Gallipoli.

Rally at Baptist Church.

The Bible school of the Albany Avenue Baptist Church of which Bernard W. Healey is the superintendent will observe rally day at its regular session on Sunday at 11:45 a. m. All members of the school should be present and parents and friends are cordially invited. Special exercises will be held, and certificates will be presented to the members of the graded classes who have attained a mark of seventy per cent or over in attendance, lesson preparation and church attendance.

Going After Schoonmaker.

Sheriff Smith and Chief of Police Wood left this morning on the New York Central railroad train leaving Rhinecliff at 11:54, for Ely, Nevada, after Lewis Schonmaker, under arrest there for being connected with the theft of George Gotelli's automobile in this city, several weeks ago, for which he has been indicted by the present grand jury.

DIED.

DONOVAN—In this city, Friday morning, September 26 1919, Mary A. Donovan, daughter of the late Daniel E. and Mary J. Nagele Donovan, at her home, 64 Marius street.

Friends are requested to please omit flowers. Notice of funeral hereafter.

KROM—In this city, Wednesday, Sept. 24, 1919, Amanda Krom, in her 83rd year.

Funeral from her late residence in High Falls, Saturday at 2 p. m. Relatives and friends invited. Interment in High Falls Cemetery. Kindly omit flowers.

MURPHY—Bridget Murphy, widow of the late Thomas Murphy, of Glasco, N. Y., died at the residence of her daughter, Mrs. Bernard McBride, 171 Downs street.

Funeral arrangements later.

Telephone Connections — New York Office 34 East 38th St.

R. H. McCUTCHEON,
Funeral Director. Embalmer.
44 Prince St., Kingston, N. Y.

Phone 348 — Interments Arranged for in all Cemeteries

GROGAN & SCHERER
FUNERAL DIRECTORS
87 Clinton Ave. KINGSTON, N. Y.

HENRY L. WACHMEYER
UNDERTAKER
Office, 140 B'way. Phone 61-F-1. — Home, 31 Henry St. Phone 61-W.

Where Red Cross Seals Love to Throw Their Light

A barrel of refuse is one of the breeding places of tuberculosis. This youngster, a future producer for America, finds a resting place beside one after he has spent a busy and nervous afternoon dodging heavy auto trucks and fast moving street cars. He is a common sight in a big congested city, but he is probably tuberculous. When he grows up, perhaps even before, the disease may show itself, and he will become one of the 150,000 who are snuffed out of life every year by the Great White Plague. Today there is something moving in the world which counteracts these circumstances. It is the Red Cross Christmas Seal, which searches out such places and wipes them out of the city streets. It throws its influence for better health all over the country and goes hand in hand with the double-barred red cross into a fight for cleanliness, fresh air and sunshine. The safety of boys like this one who has dropped to the dusty stairs beside the germ-laden barrel is the purpose of the Red Cross Seal. There are to be 600,000,000 of them sold at a penny each this year by the National Tuberculosis Association and 1,000 affiliated state and local organizations. Here is a life worth saving.

Special Sale at Messinger's

Prime eef ROASTS 32c	Legs Pork Whole 36c	Pork Sausages 38c

Round Steak, lb	40c	Veal Roasts, lb	35c
Porterhouse Steak, lb	40c	Stew Veal, lb	30c
Sirloin Steak, lb	40c	Pork Chops, lb	36-38c
Chuck Steak, lb	25c	Pork Roasts, lb	36-38c
Pot Roast, lb	28c	Liver Sausage, lb	30c
Leg Lamb, lb	38c	Headcheese, lb	32c
Lamb Stew, lb	25c	California Hams, lb	26c
Lamb Chops, lb	40c, 50c	Reg. Hams, lb	38c
Home Dressed Fowls, lb	44c	Skinback Hams, lb	37c
Home Dressed Broilers, lb	50c		

S. J. MESSINGER
458 Broadway Phone 1514

The Price Artillery Ready for

Lay's Saturday Sale

Perhaps we have before made the assertion that our Saturday Sales leave many of our competitors in the dim distance, but we cannot help repeating that claim. We are constantly forging ahead in the public's estimation, and our Saturday events are in a class by themselves. Come to this market and do your week-end shopping. Read the timely bulletin of pure food prices that follows—items that represent achievement in value-giving—specials that should throng our market Saturday with appreciative buyers. The savings are positive. Money cannot buy better meat qualities. Come here, keyed to your highest expectations, in the assurance that you will save money.

Try our appetizing Pork Sausage or our delicious Bolognas, Wiener Wurst, Frankfurters and other home made products that are mentioned in our Saturday price bulletin following.

Attractive Specials For SATURDAY Only

Nice Lean California Hams, lb. 23c | Bacon, By Strip, 36c | Skinback Hams, Whole or Halves, lb. 34c

BEEF.	
Nine Lean Plate Beef	12½c
Chuck Steaks	22c
Chuck Roasts	22c
Rib Roasts	24c, 26c
Sirloin, Porterhouse, Round Steaks	28c
Hamburg Steak	28c

Plenty of Home Dressed VEAL and LAMB.

Full line of FANCY CANNED GOODS.

MRS. SALZMANN'S MOTHER'S BREAD.

PORK.	
Shoulder Pork	27c
Whole Legs Pork, per lb	32c
Pork, with rind, lb	32c, 34c
Pork, without rind, lb	36c, 38c
Pork Sausage	35c

HOME MADE	
Frankfurters	28c
Garlic Bologna	26c
Ring Bologna	26c
Polish Bologna	26c
Bloodwurst	24c
Braunschweiger	24c
Liverwurst	18c
Downey's Delight	42c
Sauerkraut, 2 qts	25c

J. A. LAY
121 Hasbrouck Ave. Free Delivery. Phone 246

The Wonderful Congo.

The Congo is the most wonderful system of waterway on the face of the globe. It has twice the extent of the navigable waters of the Mississippi and its tributaries and three times its population. Professor Dupont, once director of the Museum of Natural History at Brussels, said that its fertile valleys were destined to be the granary of the world.

What Eve Missed.

Furthermore, Eve might never have harkened to the voice of the tempter if she had had a movie to go to.—Dallas News.

Snakes Numerous in Idaho.

Pennsylvania, one of the most prolific sections for rattlers, has at least one large snakeskin tannery and keeps hosts of people slaughtering rattlesnakes. Idaho, however, is the banner rattlesnake section of the country. Idaho has great ridges of rocks, in which are deep bowls, cracks and caves. Herein rattlers breed by the eternal thousands and offer a vast industry for rattler harvesters.

It All Depends.

Brace up! Some people are ground down on the millstone of life. Others get polished up. It just depends on the stuff you are made of.

CLASSIFIED ADVERTISEMENTS

One Cent a Word

Classified advertisements in this department will be inserted at the uniform price of one cent per word for each insertion. No advertisement less than 15 cents. If inserted out once. Orders may be left at our main office, 619 Broadway, or at our branch office, 9?? Fair St. Also at the following places:

C. L. DULIN, 6?? Broadway.
FRANK MCNALLY, ??? Broadway.
WM O'REILLY, 5?? Broadway.
C. STRUBEL, 742 Broadway.

For the convenience of out-of-town advertisers, orders will be accepted at the following places:

WM CONNORS, High Falls, N. Y.
WM HUBEN, Rosendale, N. Y.
W. J. GREEN, Woodstock, N. Y.
WM. MC MULLEN, [illegible], N. Y.
N. VAN STEENBERG, Saugerties, N. Y.
W. VONDERLINDEN, Rhinebeck, N. Y.
A. D. WINNE, Ashokan, N. Y.

One Cent Per Word

LOST.

LOST—72x3½ United States tire, plain thread on rim. Notify Mansion House Garage.

LOST OR STOLEN—Bank Book No. 33940 of the Rondout Savings Bank; payment stopped. If found, return to bank, 20 Ferry street. All persons are cautioned not to purchase or negotiate same.

LOST—Blue suit coat taken from Casino Saturday night, another coat left in place. Telephone 1814-R.

FEMALE HELP WANTED.

WANTED—EXPERIENCED OPERATORS ON SHIRTS. LEARNERS TAKEN, PAID WHILE LEARNING. APPLY COLUMBIA SHIRT COMPANY, O'NEIL ST.

WANTED—IRONERS AND FINISHERS ON SOFT CUFF SHIRTS; BEST PRICES PAID; STEADY WORK. F. JACOBSON & SONS.

WANTED—Girl to take care of children and assist with light housekeeping. Call 334 Foxhall avenue.

WANTED—Experienced operators on shirts and good stitchers willing to learn on shirt waists. Edward Fast, 5 Thomas street.

WANTED—Girl for dining room work. Eagle Hotel.

WANTED—Chambermaid. Eagle Hotel.

WANTED—Woman by the week. City of Kingston Hospital.

WANTED—Housekeeper for family of two in country, middle-aged woman preferred. Good salary and home for efficient woman. Address Box 197, Woodstock.

WANTED—Experienced waitress and chambermaid; private family. Oscar's Farm. Inquire No. 270 Clinton avenue.

WANTED—Competent maid as waitress and chambermaid. Mrs. John N. Cordts. Telephone 531.

WANTED—Experienced pressers soft cuff shirts, 42 Thomas street.

WANTED—Competent maid for general housework. Mrs. Joseph M. Fowler, No. 106 St. James street.

WANTED—Experienced pressers soft cuff shirts, 42 Thomas street.

WANTED—Dishwasher. Stieler's Restaurant, 35 North Front street.

WANTED—Girl. United States Hotel.

WANTED—Napkin girl. Apply Eagle Hotel.

WANTED—Waitress. Fischer's Hotel, Strand; good wages.

WANTED—Experienced maid for waitress, etc., in private family of two; good wages. Apply to Mrs. G. W. Steenken, Saugerties, N. Y. Phone 264.

WANTED—Girl for general housework; good wages. 172 Pearl street.

WANTED—Competent girl, family of 3 adults; good wages. Mrs. John G. Van Etten, 106 West Chestnut street.

WANTED—Girl for general housework; small family, no children; no laundry. Apply Mrs. S. L. Dawes, 136 Pine street.

WANTED—Woman for kitchen work. Apply at once Beekman Arms, W. W. Foster, Rhinebeck. Telephone 806.

WANTED—OPERATOR, EXPERIENCED ON BUTTON SEWING. FULLER'S SHIRT FACTORY, PINE GROVE AVE.

WANTED — Experienced forelady-bookkeeper and operator. Apply Alex Charchian Shirt Mfg., 218 Foxhall avenue.

WANTED—Girl to keep work record and assist in giving out work. F. Jacobson & Sons.

WANTED—Competent girl to do general housework; family of two. Apply Mrs. Sam Bernstein, 173 Pearl street.

WANTED—Dressmakers helper. E. Jarrold, 41 Clifton avenue.

WANTED—Woman by half day every day. Steady work. 294 Wall street.

WANTED—Girl for general housework, good wages to efficient person. 313 Albany avenue.

WANTED—Experienced dressmaker. S. Weinberg, 271 Fair street.

WANTED—Woman or girl to help with housework. 28 Prince street.

WANTED—Girls. We will teach you a good trade and give you steady employment. $7.00 per week paid when learning. G. W. Van Slyke & Horton, Cigar Manufacturers, Kingston, N. Y.

WANTED—Experience stripping machine operators and girls to learn to operate stripping machines. G. W. Van Slyke and Horton.

WANTED—Operators, front band and joiners, beginners taken. Paid while learning. Millen, Ainembend Co., Greenkill avenue.

WANTED—FINISHERS OR IRONERS ON SOFT CUFF SHIRTS. HIGH WAGES AND STEADY WORK. FULLER'S SHIRT FACTORY, PINE GROVE AVENUE.

WANTED—An experienced girl for general housework, to go to Brooklyn with a Christian family of two adults; good wages and home. Address Mrs. Snow, 60 West Chestnut street, Kingston.

WANTED—OPERATORS, EXPERIENCED ON SLEEVE FACING. FULLER'S SHIRT FACTORY, PINE GROVE AVE.

WANTED—Operators for joining, felling and inspecting, beginners taken, steady work, good wages; and a liberal bonus. Millen, Ainembend Co., Greenkill avenue.

WANTED—Girl or woman for small boarding house. Must be capable. Good wages and home. Address "Housework," care Downtown Freeman.

WANTED—A good dressmaker; also experienced sewer. GOLD, 30 Main street.

WANTED—Girl or young woman as stock room clerk. Apply American Cigar Co.

WANTED—Mother's helper in family of three, leaving Woodstock October 1st, for New York. Also assist in light housework, good home and schooling also if desired. Wages $[illegible] per week. Address [illegible] B., Woodstock, N. Y., care Woodstock Post office.

One Cent Per Word

No Advertisement Less Than 15 Cents.

FOR SALE.

FOR SALE—Ford automobile. 199 North Front street.

FOR SALE—Property. Inquire 71 Maiden Lane.

FOR SALE—Dodge touring car, practically new; perfect condition. L. V. Grogan, No. 37 Clinton avenue.

FOR SALE—House and lot, 44 Henry street. Inquire Everett, 254 Lucas Ave.

FOR SALE—Lot of road and stable blankets and auto robes at reasonable prices. Charles F. Gray, 783 Broadway.

FOR SALE—1918 Country Club Overland; perfect condition; $700. A bargain for quick buyer. John C. Mullen, 35 Van Deusen street.

FOR SALE—Several hundred yards dirt for grading; will deliver. F. A. Waters, Jr., Co., Inc. Telephone 1206 or 1656-R.

FOR SALE—House, 47 Hudson street. Cheap. Easy terms. Apply Est. John N. Cordts. Telephone 531.

FOR SALE—Ford runabout, 5 passenger touring car; also typewriter. 728 Broadway.

FOR SALE—Heating stove, self feeder; good condition. 97 Fair street.

FOR SALE—Photo supplies, films, plates, cameras, printing paper, etc. O'Reilly, 530 Broadway.

FOR SALE—Seasoned wood, $6 per truck load; sawed or split. H. Clearwater. Telephone 862-J.

FOR SALE—Three Ford taxis. Telephone 194.

FOR SALE—Bait fish. Fred Longtoe. Telephone 1945-M. 4 Yeomans street.

FOR SALE—Second hand clothes bought and sold, by N. Levine, 311 Fair street. Telephone 1660-W.

FOR SALE—Real estate. DuBois & McCausland, 23 Broadway.

FOR SALE—Sawed wood, $5 per load. F. A. Waters, Jr. Telephone 1656-R.

FOR SALE—Large safe, 3x4 ft., very reasonable. M. H. Herzog, 332 Wall street.

FOR SALE OR TO LET—Practically new house, all modern improvements. 199 Downs street. Telephone 797-W.

FOR SALE—House furnishings. We furnish your home complete; all kinds second hand furniture, stoves and ranges bought and sold. M. Kaplan, 66 North Front St. 'Phone 1210-R.

FOR SALE—One Dodge runabout, late model, excellent condition; bargain. C. F. Gray, 783 Broadway, Kingston.

FOR SALE—City bungalow. Price $2,400 00 Telephone 1093-W or 1002-J.

FOR SALE—Library table. 33 Warren St.

FOR SALE—Grafaphone with records; fruit jars; organ, etc. Apply 40 Elmendorf street.

FOR SALE—Overland runabout; 1917 model. 88 Henry street. Phone 209-W.

FOR SALE—House and lot, 90 Ten Broeck avenue. Inquire 145 Foxhall avenue.

FOR SALE—Holstein cow, guaranteed, all straight, in good flesh, due fresh the 26th of this month, 4 years old. Elmer Bundy, Creek Locks.

FOR SALE—Gentleman's overcoat. Inquire 87 Spring street.

FOR SALE—Ford touring car. Call after 5 p. m. George Terpenning, New Salem.

FOR SALE—Canfield's prepared charcoal for starting fires. Canfield Supply Co., Kingston, N. Y.

FOR SALE—One 3 H. P. gasoline engine. C. E. Van Amburg, 118 North Front St.

FOR SALE—Furniture, folding couches, bedding, draperies, rugs, stoves, ice box, gas drop lights, toilet sets, dishes and kitchen utensils, cheap. Account closing boarding house. 95 Green street.

FOR SALE—Blue flame oil stove; complete, reasonable. Room 2, 19 Railroad avenue. Telephone 1247.

FOR SALE—Roll top desk and chair, Mission leather covered Davenport lounge. Phone 445.

FOR SALE—Apples on trees. Hardenbergh, Kingston, Route 1, Box 173.

FOR SALE—Rabbit, full blood Belgian hare, cheap. Call at 47 North Front St.

FOR SALE—Good heavy work horse. Clyde Winchell, Shokan.

FOR SALE—79 acres, 40 tillable, balance pasture and timber, with $500.00 large building. Price $1,600.00. Oscar Addis, 74 West O'Reilly street.

FOR SALE—Baby carriage, go-cart, doll carriage, desk, tricycle, evening suit, fur-lined coat, fur lap robe, typewriter, china closet, dresser and other household goods. Call mornings or by appointment. Telephone 42. Keator, 103 St. James street.

FOR SALE—Residence of the late T. W. Wadsworth, 54 West Chester street; eight rooms and bath.

FOR SALE—2 second hand "Gurney" hot water heater, two years in use. B. Loughran Company.

FOR SALE—Seed wheat (white.) C. B. Menis, Accord, N. Y.

FOR SALE—Square piano, good make. 99 South Manor avenue. Telephone 1771-M.

FOR SALE—Market wagon. Apply 446 Washington avenue.

FOR SALE—Hudson 4-40, A1 condition, will exchange. Telephone 945-W.

FOR SALE—Day old chick outfit: three Cyphers 400 egg and one Mammoth 800 egg incubator, $25.00 each or exchange for motorcycle. F. E. Herd, No. 12 East O'Reilly street.

FOR SALE—Two fresh cows. L. Basch, 10-12 Ann street.

FOR SALE—Horses. L. Basch, 10-12 Ann street.

FOR SALE OR TO RENT—Two stores and flat, 54 and 56 North Front street. S. Cohen's Sons.

FOR SALE—1917 Ford touring; good condition. 440 Washington avenue. Telephone 1022.

FOR SALE—Self feeder stove; perfect condition. No. 178 Green street.

FOR SALE—Why not purchase a few of our heavy laying pure bred White Leghorn pullets and have eggs to sell when they are $1.00 a dozen this winter. They will give you a large profit. Homeland Farm, Rosendale, N. Y.

FOR SALE—Hot air furnace. 60 Clinton avenue.

FOR SALE—Bicycles. A fine line of new and second hand, also Smith motor wheel. Wilson & Van Williams, 73 Broadway. Telephone 2044-W.

FOR SALE—Pony and cart. Edward Freleigh 14 Main street.

FOR SALE—Modern nine room house, newly painted; improvements, garage; large corner lot. Reasonable price and terms. 122 O'Neil street. Telephone 367.

FOR SALE—Ford touring car. A1 condition. 65 Broadway.

FOR SALE—2 second hand "Gurney" steam boiler, 2 years in use. B. Loughran Co.

FOR SALE—City properties. Inquire, 180 Downs street.

FOR SALE—Cottage near new high school in fine condition; all improvements; large lot. Price $2,800. Address M., Downtown Freeman.

One Cent Per Word

No Advertisement Less Than 15 Cents.

MALE HELP WANTED.

WANTED—Barber. Apply 51 Broadway.

WANTED—IRONERS AND FINISHERS ON SOFT CUFF SHIRTS; BEST PRICES PAID; STEADY WORK. F. JACOBSON & SONS.

WANTED—Laborers and carpenters for Shandaken. Apply at Hotel Ulster.

WANTED—Man to work by the day. E. Van Wagenen, Plank Road. Phone 3[illegible]-R.

WANTED—An agent to sell Federal motor trucks in Kingston and vicinity. Youngs & Co., 249 Grand street, Newburgh, N. Y.

WANTED—Stone mason. 75 Henry street.

WANTED—A tinsmith for general work; man familiar with plumbing and tinning; steady work. Frank Tremmel & Son, West Coxsackie, N. Y.

WANTED—Boy. Mitchell House.

WANTED—Blacksmith, all 'round man, 131 Franklin street. Phone 509.

WANTED—Sheet metal workers at once. Apply Lloyd Miller Co., 530 Main street, Poughkeepsie, N. Y.

WANTED—Boy to learn barber's trade. 610 Broadway. Schirick's.

WANTED—YOUNG MAN TO LEARN THE DRY GOODS BUSINESS; EXCELLENT OPPORTUNITY FOR RIGHT PARTY. APPLY TO F. S. HYATT, AT VAN WAGENEN'S.

WANTED—One or two handy men in machine shop. A. R. King Mfg. Co., 76 Prince street.

WANTED—Bricklayers by John W. Ferguson Co., DeLaval Separator Co., Poughkeepsie, N. Y.

WANTED—Head cutter and cutters and machinist. Apply Alex Charchian, 218 Foxhall avenue.

WANTED—Working foreman, for stock farm near Kingston. Must understand general farming, handling cows, machinery, etc. Sober, honest and industrious. Steady place for a good man and possibly work for a son. Address Lock Box 125, Kingston, N. Y.

NOTICE—Positions open for young men to learn trades. Steady work for girls and men with or without experience. New York Knife Co., Walden, N. Y.

WANTED.

WANTED—Ford car. Telephone 945-W.

WANTED—Your magazine subscriptions. We can give you best prices in club offer duplicated. Telephone 1509. O'Reilly's.

WANTED—Highest prices paid for old and misfit clothes. By N. Levine, at 311 Fair St. 'Phone 1660-W.

WANTED—A small flat or three or four unfurnished rooms; central or uptown locality; two in family. Telephone 1121.

WANTED TO RENT—Small house; all improvements, uptown. Telephone 592-W.

WANTED—Roll top desk. Phone 1822.

WANTED—To buy china closet. Call 861-W.

WANTED—Two burner gas plate. 'Phone 1747-M.

WANTED—Hour work, reading, writing, mending, etc. Phone 1455-M.

WANTED—Four or five housekeeping rooms, with modern facilities, if possible, in good neighborhood. Permanent. Small American family. Address Rooms, Downtown Freeman.

WANTED—Runabout top. Call 443-J.

WANTED—50 people to attend St. James M. E. Church Epworth League Sunday night, September 28, 1919, at 6:30 o'clock.

WANTED—About November 1st, small cottage or part of house with old couple with garden and chicken coop; good water and cellar in or near Kingston. Route 6, Box 124, Saugerties, N. Y.

WANTED—Three or four unfurnished rooms. Call 1746-W.

WANTED—Help by the day to cut grapes and pick apples. Charles E. Schultz, St. Remy. Phone 9-F-24.

WANTED—Furnished room and board by young married couple with refined private family in uptown section of city. Christian, "104," Uptown Freeman.

WANTED—Three or four furnished rooms for light housekeeping, near high school. Address P. O. Box 151, Woodstock, N. Y.

WANTED—Your developing and printing. Velox and Cyko paper used. Prompt one day service; best results. O'Reilly's, 530 Broadway. Telephone 1509.

WANTED—Small cottage, with modern improvements, uptown preferred. Call Kingston 5, or write A. Parker, 560 Wilbur avenue.

WANTED—To buy second hand clothes; high prices paid. M. Schwartz, 70 North Front street.

TO LET.

TO LET—Five rooms, 75 Hudson street, near shipyard. Telephone 1133-J.

TO LET—Two family house, 79 German street. Inquire 254 West Chestnut street.

TO LET—Eight room house, all modern improvements. Baker, 102 Mashrouck avenue.

TO LET—Furnished hot water heated apartment, bath. Telephone. 147 Henry street. Telephone 667.

TO LET—Flat. 111 Abeel street.

TO LET—Flat, are five rooms, second floor. 61 Newkirk avenue.

TO LET—Typewriters, Underwood, L. C. Smith, Monarch; special rates to students. O'Reilly's, 530 Broadway. Telephone 1509.

TO LET—Bungalow at Lake Katrine. J. J. Cusee. 1330 or 4-F-18.

TO LET—Stores, offices, houses and apartments. Apply Estate John N. Cordts. Telephone 531.

TO RENT—Garage. 52 Fair street.

FOR RENT—Remington and Monarch visible typewriters. Special prices for students. E. Winter's Sons, John street.

POSITION WANTED.

POSITION WANTED—Man bookkeeper, understanding account, trial balance, etc. Write Uptown Freeman, J. K.

POSITION WANTED—Elderly, but still active man, wants steady work. Address "Work," Downtown Freeman.

POSITION WANTED—As fireman and night watchman; best reference. H. P., Uptown Freeman.

POSITION WANTED—Clerical position wanted by man experienced in manufacturing business. Box 176, Rosendale, Ulster county, N. Y.

POSITION WANTED—A position as fireman or night watchman; good reference if preferred. "A. N.," Uptown Freeman.

FOR SALE.

FOR SALE—[illegible] check protector. Reasonable. 48 Lafayette Ave.

FOR SALE—Bait fish, 24 North street, Poughkeepsie. Telephone 6[illegible]-W.

MAY OPEN WONDER LAND TO PUBLIC

Suit Would Lift Gate to 67,000 Acres on Pacific.

ISLAND VERITABLE PARADISE

Ownership of Santa Cruz Island Involved in Action Brought in California Courts—Because of Strange and Beautiful Scenery Island Is Frequently Used as Background for Motion Picture Dramas.

If a suit recently filed in the county superior court at Santa Barbara, Cal., is successful, one of the wonder spots of the Pacific coast will be thrown open to the public. The suit, which is brought by Agiae S. Capuccio, against Arthur J., Fred F. and Albina C. Claire, the Santa Cruz Island company and others, involves the ownership of Santa Cruz, the largest of the Channel Islands, which lies within thirty miles of the mainland opposite Santa Barbara, and is little known because of present inaccessibility.

The island was secured from the government many years ago by Justinian Caire and his family, who formed the Santa Cruz Island company as a holding corporation. On Caire's death the widow, holding one-half the stock, combined her interests with those of one of her children, thus exercising complete control of the company and the island.

Tax Failure Left Opening.

A recent failure to pay the annual corporation tax gave the other heirs an opportunity to attack her control. The suit, it is believed by some of the protesting heirs, will result in the corporation's being dissolved and the property divided into parcels in accordance with the stock holdings.

Santa Cruz contains about 67,000 acres. The north side of it is precipitous, a mountain chain running the entire length, but there is a good harbor at the other end. The south side is exposed to the full force of the Pacific and there is no landing place.

There is a small settlement upon it. Part of the land is devoted to sheep grazing and part to wine grape cultivation, but the greater part is wild.

The waters about the island teem with fish and abalone. For a large part of the shore line the cliffs are honeycombed with caves. Some of these great holes are gaudy with wonderful combinations of colors, suggesting camouflage. The sea rushes in at high tide and the caves are filled with queer sounds likened to the moaning and groaning of giants. Practically every seal in vaudeville or in circuses which shows exceptional intelligence comes from Santa Cruz. For years Capt. George M. McGuire has driven a thriving trade with amusement enterprises in capturing seals.

The island abounds in wild pigs, foxes and mountain lions. The wild pigs are descendants of porkers brought to the island a half century ago by Russian seal hunters who, on departing after a stay of several months, kidnaped a number of Indian women then resident on Santa Cruz. The women were taken to the arctic lands and formed part of a seal-hunting colony there.

Forms Movie Background.

Because of the strange and beautiful scenery of the island it is frequently used as a motion picture background.

The island management has been averse to permitting campers on the island in considerable numbers, but occasional trips are made to it by Capt. Ira Eaton in his ship the Sea Wolf, with vacation parties. If the island is split up some of the contesting heirs will build a wharf and make a bid for tourist patronage.

Tradition declares that pirates made the island their rendezvous, and there has been desultory and futile search for buried treasure by various adventurers.

BUSINESS NOTICES.

CHICKEN DINNER SUNDAY

At the City Hotel, Main street. Home killed and home dressed chickens, not the cold storage kind, cooked to a nicety. A. KOHL.

One Cent Per Word

FOUND.

FOUND—On Broadway near West Chestnut street, a United States tire. 32x4. Telephone 331-R.

MISCELLANEOUS.

FOR HIRE—Seven passenger, six cylinder car. E. L. Hewitt, 147 Clinton avenue. Phone 377-J.

FURNITURE STORAGE; best in city. Apply H. P. Carr. Telephone 341-W.

24 HOUR SERVICE developing and printing. We do this work in our own plant. E. Winter's Sons, John street.

ATTEND MORAN BUSINESS SCHOOL Fair and Main streets. Bookkeeping, Shorthand, Typewriting, Mimeographing, Filing. Actual Business Training.

INLAID LINOLEUM will last twice as long if you use our white linoleum wax; price 20c per jar. Gregory & Co.

FURNISHED ROOMS.

FURNISHED ROOMS—One furnished room. 36 Grand street.

FURNISHED ROOMS—30 Green street, City.

FURNISHED ROOM—With improvements 112 Hone street.

FURNISHED ROOMS—Three furnished rooms for light housekeeping; also other rooms, kitchen privileges, home-like. $3 and $5 a week. Inquire 136 Fair street.

FURNISHED ROOMS—Two or three connecting rooms for light housekeeping. Telephone 1237 or 2462-J.

FURNISHED ROOMS—With board. 30 Clinton avenue.

FURNISHED ROOMS—With Board. [illegible] Albany avenue.

CAR JUST KEPT ON MOVING

Lucky for Sleeping Occupants That the Road Had Been Cut Up by Heavy Wagon.

I recall a funny motoring incident that might have turned out decidedly otherwise if it had not been for a mere chance, writes a correspondent. It occurred in the country during the early spring.

A young fellow and his sister were returning in the wee small hours from a dance in a neighboring town. He was driving a flivver. They were both very tired, and finally they both dropped off to sleep.

It so happened that late the day before a heavy farm wagon had passed that way, leaving deep ruts in the mud, and during the evening these had frozen solid. The car got into these ruts and ran along them with no one guiding it for some time. The tracks turned several corners and finally turned into a farmyard and went into the barn.

The fliv turned the corners and followed the tracks into the yard. It was going straight on and would have smashed into the barn door had not the girl waked in time to see the building looming up just in front of them. Realizing the situation immediately, she jammed on the brake and stopped the car a few feet from the closed door.

I am assured that this is a perfectly true story.

KNOWS NO NORTH OR SOUTH

Southern Doughboy Who Fought in France Is Strong for the Appellation "Yank."

The moniker, Yank, is going to stick. Just read what this fellow, who was born south of Mason and Dixon's line, writes:

"I come from a line of 'rebels' who boast that they did not surrender. Until I was quite a husky chap I believed that 'd—— Yankee' was one word and 'Republican' its synonym, and knew the 'rebel yell' as a varsity boy knows his college yell. Before the war I wore a slouch hat, rode horseback and shot squirrels. I still say cawn bread, think Dixie should be our national air, that Robert E. Lee was the world's greatest general, and Jefferson Davis, suh, the world's greatest statesman.

"But, speaking for myself and a not overly small bunch of fellow 'rebels,' I am exactly satisfied with the honest, hard-fisted, firm-jawed and seemingly inevitable nickname of Yank, and say, with one of the papers back home:

"'Let Yank be the official battle name of our boys, and the "rebel yell" their official battle cry.'"

In truth, the South and the North are welded.—Stars and Stripes.

Cutting the Nation's Tire Bill.

"Forty makes of motor tires were submitted to the bureau of standards by the office of the quartermaster general," writes Thomas H. Uzzell in Everybody's. "They were given laboratory 'durability runs,' after which they were autopsied by the rubber specialists. Their carcasses were cut up and the pieces boiled, roasted, stretched. The results were discouraging. Even the best of them seemed to suffer from improper 'toughening.'

"So into their little rubber-mill went the experts, with notes furnished them by the tire manufacturers, and proceeded to make up some tire rubber which had the proper degree of toughness. They succeeded. They passed out the word: 'The trouble is that you makers are not sifting your zinc oxid before mixing it with the rubber compound.'

"The makers began to sift. Better tires resulted. Some $30,000,000 were saved to the government. And today you are enjoying a cut in your tire bill by getting better tires—a result of that experiment with zinc oxid."

Successful Woman Trapper.

Trapping predatory animals is scarcely the kind of occupation in which a woman might be expected to distinguish herself even with the great extension of the range of feminine activities to which we have been accustomed lately. Mrs. Ada Tingley of Idaho, is reported, however, by the Northwestern division of the United States biological survey, to be so successful in this employment that her male rivals are finding it hard to keep up with her records. Her victims are mainly coyotes, bobcats, wolves, lynxes and mountain lions. At 5:30 every morning Mrs. Tingley mounts her cayuse and rides off to her traps, of which she runs six lines, of 50 each. She uses a fish bait prepared by a secret formula. On occasion she can use a 22 caliber rifle with almost perfect accuracy.

Make Big Gun by Shrinking Liner.

In making a 12-inch gun at an eastern arsenal the liner tube, 36 feet long, was finished and rifled before being shrunk into place. Customarily the liner is fine bored and rifled after the shrinkage operation and this is declared to be the first time a gun of such large size was ever assembled after the tube was finished.—Popular Mechanics Magazine.

Johannesburg New Metropolis.

Johannesburg, with a population of 288,274, is the largest and most cosmopolitan city in South Africa. The tastes of the people are varied, ranging from the simplest requirements on the part of the natives to the most cultivated wants. Music of some form is one of the means of satisfying these wants.

Return Stolen Belgian Machinery.

Eighteen thousand tons of stolen Belgian industrial machinery has been returned by Germany. Approximately 3000 tons of machinery are being shipped to Belgium weekly to the original owners by German industrial firms, which had set them up in their own factories.

VERY BEST CREAMERY BUTTER
Sells fast. There's a reason
lb. 60c

BENNETT & SONS
A word with you: We guarantee all our beef to be prime western meat, government inspected.

Porterhouse Sirloin Round STEAKS
lb. 31c

Home Dressed Pork Chops 42c. Sausage 38c. Stew 32c

GENUINE SPRING LAMB
Legs 33c
Chops 35c

Home Dressed CHICKENS
lb. 45c

VEAL
Chops 38c
Stew 25c

Red Star Sweets, Also Home Grown Potatoes, pk. 43c

Clover
Star
Magnolia
MILK
18c

EGGS
Fancy selected. The best candled
doz 54c

COMPOUND
lb. 27c

Cal Hams lb. 25c. Reg. Hams 38c

Stew Beef Fresh Plate
lb. 12c

Prime Rib ROAST
lb. 24c

Chuck Steak Hamburg
lb. 23c

White Sponge Flour $1.75. Winter Wheat $1.45

Uneedas
7c
SODA CRACKERS
GINGER SNAPS
2 lbs. 35c

Pumpkin—Large Cans
3 for 25c
Peas, Tomatoes
2 cans 25c

Sardines in Oil
7c
Rumford's Baking Powder
lb. 25c

Pot Roast of Beef, lb. - - 21c

Quinces, 2 lbs	25c	Sweet Oranges, dozen	25c
White Pickling Onions, 2 lbs.	25c	Peaches, quart	15c
Cauliflower, head	18c	Cantaloupes, each	10c
Cranberries, quart	18c	Pie Apples, 4 quarts	25c
Head Lettuce	5c	Red Onions, 4 quarts	25c
Lima Beans 2 quarts	25c	Large Egg Plant	12c
Tomatoes, quart	5c	Red and Green Peppers	

Free Delivery. Just Phone 415-J

BORST
203 Foxhall Avenue Telephone 131-J

SATURDAY'S CASH SPECIALS

Creamery Butter, Fancy, lb. 63c
Compound, lb. 28c
Crisco, ... 35c, 53c
Condensed Milks 19c
Gold Medal and Bridal Veil Flour, 24½ lb. sack $1.75
Red Wing, Special, one of the best, sack... $1.80
Campbell's Beans, 2 for 25c
Campbell's Soups 10c
T. & A. Mustard. Try it once and you will use no other 15c
Granulated, Soft White, Brown, Confectioners', (Limited).
Nut Oleo. One of the best Margarines, lb.... 33c

Sundries

Rex Beans	10c	Biscuit Flour, 15c pkg.	12c
Mixed Tea. A dandy, lb.	42c	Baker's Cocoa	22c
Davis Baking Powder	16c	Palm Sardines	7c
Royal and Clevelands	40c	Oat Flakes, 10 lbs.	58c
White House and Yuban Coffee, lb.	50c	Shredded Wheat	
Ashokan Vanilla	10c	Puffed Wheat	
Toilet Paper, 6 for	25c	Puffed Rice	
Toilet Paper......10c, 3 for	25c	Kellogg's	
Mustard Sardines	15c		2 for 25c
String Beans	14c	Sure Rising Buckwheat, 2 for	25c
Pumpkin, large can	10c	Full Milk Cheese, lb.	39c
Laundry Soap	5c	Philadelphia Cream Cheese	15c
Fels Naptha Soap, 10 cakes	72c	Snappy Cheese	14c
Sour Pickles, bottle	14c	Pure Lard, lb.	27c
Soap Chips	9c	Pastry Flour, sack	40c
Palm Olive Soap	10c	Entire Wheat Flour, sack	45c

Feeds, Park & Pollard, Purina, Beef Scraps, Oats, Cracked Corn, Oyster Shells, Grit, etc., at right prices.

Fruits and Vegetables

Potatoes, sack	45c	Cabbage, large head	9c
Sweet Potatoes, peck	45c	Egg Plant, 2 for	25c
Grape Fruit, 2 for	25c	Oranges, doz.	50c
Celery, 2 bunches	25c	Bananas, doz.	45c
Apples, 4 quarts	25c	Large Spanish Onions, each	5c
		Green Peppers, doz	12c

FREEMAN WANT ADS. BRING RESULTS

FRIDAY, SEPTEMBER 26, 1919.

Sun rises, 6:50; sets, 6:53.
Weather, fair.

The Temperature.

The lowest point registered by The Freeman thermometer last night was 57 degrees. The highest point reached up until noon today was 64 degrees.

Weather Forecast.

Washington, Sept. 26.—Fair tonight, probably light frost in the interior, slightly cooler in southeast portion; Saturday fair, gentle to moderate shifting winds.

NEWS NOTES FOR THE BOY SCOUTS

Tonight is the night of inspection when all scouts are to report to Executive Merrill at 6:30 in Forsyth Park. There you are to be inspected by the executive, scout commissioner, as well as other scout officials. After the inspection a short drill will be held in preparation for the welcome home parade on October 1.

Now, although the order for inspection says that all scouts are to be in uniform, we understand that a good many scouts have not yet procured uniforms. Those who have not uniforms, however, are to report just the same with the others. The scouts who are to be inspected are, if in uniform, supposed to have their proper chevrons or badges or service stripes in the proper places. Their uniforms are to be clean and with every button buttoned, and shoes polished. Hands and faces are also to be clean while the finger nails will be inspected too.

The scouts who are not in uniform are to have their badge on left lapel of coat and the buttons are to be buttoned. They will be inspected as the scouts in uniform—their hands, face, shoes and finger nails.

Do not forget the penalty for absence, for we want and must have every fellow who calls himself a scout at this inspection and drill. The scouts from all over Ulster county will be here October 1. We must make a good showing. That is the way to do it. So long. See you 6:30, after supper.

BUSINESS NOTICES.

Elmer Palen will have a carload of fresh horses from the west. Also a carload of good second-hand horses. The horses consist of matched pairs, single horses and farm chunks, for his sale. Tuesday, September 30. Sale starts 1 o'clock sharp, rain or shine. Come and look them over. 682-684 Broadway, Kingston, N. Y.

MILL END REMNANTS.

Woolen sport plaids...$1.50 per yd.
Woven dress plaids.....50c per yd.
Stripe flannels..30c and 39c per yd.
Velvets (22 ins wide).$1.00 per yd.
(Dandy patterns in everything)
McTAGUE, 48 Broadway. 'Phone 824.

REMOVED! REMOVED!
MEYER LIFSHIN,

Ladies' and Gents' Tailoring, has moved his establishment from No. 9 Mill street to No. 71 Abeel street, Kingston, N. Y.

Clyde Van Steenberg will resume his dancing class at Pythian Hall October 2d. Class lessons from 7 to 9; assembly 9 to 12. Shutter's orchestra will furnish music.

Dancing (classic and modern). Instructor, Miss Delta Boice. New pupils, phone 335-W.

DON'T HESITATE
about your flower orders. Bring them to us for perfect execution.
VALENTIN BURGEVIN, INC.

Haggerty taxi service. 7 passengers car for hire. Phone 1613.

FIRESTONE TRUCK TIRE SERVICE STATION.
BROWN AUTO SUPPLY CO.,
'Phone 1066 KINGSTON, N. Y.

The Daily Freeman is on sale at the following stands of the Schultz News Agency in New York city:
102 W. 42nd Street.
42nd Street and Park Avenue, (opposite Grand Central Depot).
30th Street and Broadway, (S. W. Corner).
42nd Street and Sixth Avenue, (S. W. Corner).

WILLIAM MILLER'S TAXI SERVICE, 42 Elmendorf street, has given satisfaction for 19 years. Look for little blue panel on doors of taxis. PHONE CALL 17. Get the number right.

Moving by auto van, local and long distance. Call A. Kreisig, 47 North Front street. 'Phone 1751-R.

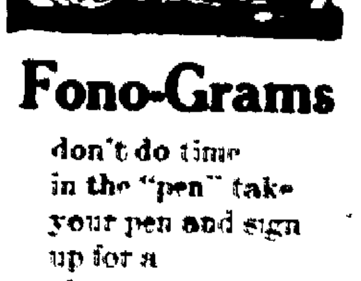

Fono-Grams

don't do time
in the "pen" take
your pen and sign
up for a
phonograph on
time

Warren's
260 Fair St.

FINAL ORDERS FOR THE PARADE

Headquarters of the Grand Marshal, Kingston, N. Y., Sept. 26th, 1919.

The following orders for the parade in honor of the returned soldiers and sailors on October 1st, 1919, at 11 o'clock a. m., are published for the information and guidance of all concerned:

First. Each organization will be at the place designated for the formation at 10:30 a. m., October 1st, 1919. Each organization will send a representative to the grand marshal at his headquarters, Hasbrouck avenue and East Strand, before 10.50 a. m.

Second: The line of march will be from East Strand to Broadway, to Albany avenue, to Clinton avenue, to Main street, to Fair street, to North Front street, to Wall street, to Maiden Lane, to Broadway, to state armory, where the command will be halted and dismissed, except the bands, soldiers and sailors, who will proceed in the armory for dinner.

Order of March.

Honor Division.

(one block space)
Chief of Police Wood and staff
Grand Marshal, D. G. Atkins and staff.
Clergy of City of Kingston.

First Division.

Colonial City Band.
Mayor Canfield, Common Council, City Officials and County Officials.

Committees.

Executive Committee,
Parade and Entertainment Committee,
Reception Committee,
County Committee.
Hon. F. D. Roosevelt, Assistant Secretary of the Navy,
Officers and blue-jackets of United States destroyers.
Bailey Fife & Drum Corps,
New York State Guard, Company M, 10th Infantry,
Pratt Post, No. 127, G. A. R.
Tappen Camp, No. 1, Division of N. Y. Sons of Veterans U. S. A.,
Ladies' Auxiliary, No. 53, of Tappen Camp No. 1, Sons of Veterans.
Boy Scouts Drum Corps,
Boy Scouts of America,
Girl Scouts of America,

Second Division.

Harry B. Walker, aide.
Rhinebeck Band,
B. P. O. Elks, No. 550,
Washington Camp, No. 250, P. O. S. of America,
Junior Order United American Mechanics, No. 91,
Cordts Hose,
Italian Organizations,
Barmann Drum Corps,
Polish Uhlans Society,
Sacred Heart Society of Immaculate Conception Church,

Third Division.

Cornelius Hume, aide,
Fife, Drum and Bugle Corps of Saugerties,
Business Men,
Citizens

Fourth Division.

John E. Mahar, aide,
Washburn's Military Band,
Fourth Degree Assembly, K. of C.,
Knights of Columbus, Kingston Council, No. 275,
Order United Commercial Travelers, Kingston Council, No. 356,
Letter Carriers' Association,
Soldiers Relief Corps and Colored Citizens.
Northern Rose Lodge, No. 24,

Fifth Division.

William B. Martin, aide.
Band.
Labor and Industrial Workers
U. & D. R. R. Employes

Sixth Division

Edgar T. Shultis, aide
Saugerties Band
Board of Education and Superintendent of Schools
Teachers
High School Boys
High School Girls
Grammar School Boys Seventh and Eighth Grade
Grammar School Girls Seventh and Eighth Grade
Spencer's Business College Band
Parochial Schools
St. Mary's
St. Joseph's
Immaculate Conception
St. Peter's
Lutheran Schools

Seventh Division

Lieut. Leroy Cashin and Lieut. Hervey Keator, aides
Local Boards, Nos. 1, 2 and 3
Tenth Regiment Band of Albany
American Red Cross
Salvation Army
Doctors and Nurses of Benedictine Sanatarium
Doctors and Nurses of Kingston City Hospital
United Spanish War Veterans
51st Pioneer Band
Commissioned Officers
Soldiers and Sailors
Wounded Soldiers and Sailors in Autos

General Orders

First. The honor division will form on East Strand, near Broadway at 10:30 a. m.

Second. The police, grand marshal and staff, mayor, common council and committees, will form on Hasbrouck avenue, the right resting on East Strand at 10:30 a. m.

Third. The first division will form on Hasbrouck avenue, in the rear of the grand marshal and staff, at 10:30 a. m.

Fourth. The second division will form on Hasbrouck avenue in the rear of the first division, at 10:30 a. m.

Fifth.—The third division will form in the rear of the second division on Hasbrouck avenue at 10 a. m.

Sixth.—The fourth division will form on Meadow street, the right resting on Hasbrouck avenue, at 10:30 a. m.

Seventh. The fifth division will form on East Union street, the right resting on Hasbrouck avenue, at 10:30 a. m.

Eighth. The sixth division will form on Mill street, the right resting on Hasbrouck avenue, at 10.30 a. m.

Ninth. The seventh division will form on East Strand, the right resting on Hasbrouck avenue, at 10:30 a. m.

Tenth—Aide C. W. Winne and Bailey Fife and Drum Corps, will meet at the armory at 10 a. m. and escort Company M, Tenth Regiment, to their place in line in the first division on Hasbrouck avenue.

Eleventh—Aide E. T. Shultis will report to Principal Charles T. Lewis at the high school at 9.45 a. m. and escort the schools to their place in line on Mill street, the right resting on Hasbrouck avenue.

Twelfth—Aide William M. Davis will report at the Knights of Columbus headquarters on Broadway, at 9.45 a. m., and escort the Knights of Columbus, Fourth Degree Assembly, to their place in line on Meadow street, the right resting on Hasbrouck avenue.

Thirteenth—The American Red Cross, Salvation Army, doctors and nurses of the Benedictine Sanatarium and Kingston City Hospital, will form on McEntee street, the right resting on Broadway, at 10:45 a. m., and as the line passes up Broadway, they will fall in line behind Aides Lieut. Leroy Cashin and Keator and Local Boards 1, 2 and 3 and take their place in the seventh division.

Fourteenth—Pratt Post, No. 127, G. A. R., in autos, will meet at Delaware avenue, right resting on Broadway, at 10.45 a. m., and fall in behind Company M, 10th Infantry, as the line passes on Broadway.

Fifteenth—Aide Wright J. Smith will meet the soldiers and sailors on East Strand and assist Lieutenant LeRoy Cashin and Lieutenant Keator in forming their division.

Sixteenth—The soldiers and sailors will be under the command of Lieutenant R. C. Dittus, who will select his aides.

Seventeenth—When the right of the line reaches the armory on the return, the command will be halted and each organization will open ranks, when the grand marshal and staff, Colonial City Band, mayor, common council, city and county officials and committees will proceed through the line to meet the soldiers and sailors and escort them back to the state armory for dinner.

Eigtheenth—At 2 p. m., all the bands will consolidate and form in front of the armory on Broadway and escort the soldiers and sailors over the following line of march: On Broadway to Albany avenue, to Clinton avenue, to Main street, to Washington avenue, to Lucas avenue, to Forsyth Park, where the command will be dismissed, and the soldiers and sailors will take part in the various athletic games, etc.

Nineteenth—At 10:55 a. m., the fire alarm system will strike five times, when each organization will be ready to start.

Twentieth—At 11 a. m., the fire alarm system will strike five times, when the parade will start.

All citizens are requested to decorate along the line of march.

D. G. ATKINS, Grand Marshal.

Aides to the Marshal—E. T. Shultis, Louis Weber, Robert Crane, William M. Davis, Harry B. Walker, C. W. Winne, Mrs. Sarah Smith, James Jenkins and Wright J. Smith.

No Place Like
Morris Hymes
For Values
52-54-56 NORTH FRONT STREET

STYLEWEAR
SUITS

W. L. DOUGLAS
M. A. PACKARD
SHOES

CLEAR STOCK
HATS

WEAR WELL
TROUSERS

ARROW
SHIRTS

ON THE DIAMOND.

Results in Big Leagues and Games Scheduled for Today.

National League.

Yesterday's Results.

New York, 14; Boston, 2. First game.
Boston, 8; New York, 4. Second game.
Philadelphia, 10; Brooklyn, 3.

Standing of the Clubs.

	W.	L.	P.C.
Cincinnati	93	42	.684
New York	83	53	.610
Chicago	74	62	.544
Pittsburgh	70	66	.515
Brooklyn	68	70	.493
Boston	56	81	.409
St. Louis	52	82	.388
Philadelphia	47	86	.353

American League.

Yesterday's Results.

New York, 4; Philadelphia, 0.
Detroit, 9; Cleveland, 5.
St. Louis, 2; Chicago, 1.

Standing of the Clubs.

	W.	L.	P.C.
Chicago	88	49	.642
Cleveland	82	53	.606
New York	76	59	.563
Detroit	77	60	.562
Boston	66	68	.493
St. Louis	66	71	.482
Washington	53	84	.387
Philadelphia	36	100	.265

Games Scheduled Today.

National League.

Brooklyn at Philadelphia, clear.
New York at Boston, 2 games, cloudy.
Chicago at Cincinnati, 2 games, clear.
Pittsburgh at St. Louis, clear.

American League.

Philadelphia at New York, clear.
Detroit at Chicago, clear.
(Only games scheduled.)

Point Comfort Damage Slight.

The steam river freight boat Postmaster General on her trip down last night took 2,000 barrels of apples from Catskill and Cheviot, about equal amounts from each place. The boat Point Comfort, which rumor has stated to be badly damaged, one report being that she had broken in two, it appears is comparatively uninjured. The Merritt-Chapman Wrecking Company, which has the contract for raising the boat, reports that except for injury to the bow, the Point Comfort is practically undamaged.

Be Boss of Your Heater

You control a Boynton Square Pot Boiler or Furnace. You needn't coax it, for Square Pots are never balky.

A few minutes in morning and again at night does the trick, unless the cold is unusually severe. Then give one extra stoking.

The square firepot—a patented feature—is built like a locomotive firebox. Your fire is all live coal, without ash or clinker. Gratebars operate with an even motion under the whole firebed.

Temperature is steady, neither too low nor unbearably hot. Anytime you need more heat quickly, you have a clean bed of coals and perfect draft.

Any dealer will tell you the whole story. Or write us today.

Boynton Furnace Co.
The Square Pot Makers
37th St. near Broadway
New York

You Saw These Coats And Suits In Your Favorite Magazines

Come In And Try Them On. We Recommend "Woltex" and "Printzess" Coats and Suits

5720
The Designer

Because first they are designed to give each and every type of women "That Well Dressed Look." Then they are tailored so perfectly of superior fabrics that they keep their stylish lines.

We Offer You for SATURDAY SPECIALS

Suits of correct styles and best tailoring from $25.00 to $125.00. Coats designed by real artists and of finest materials from $22.50 to $150.

The finest assortment of Dresses, in all the latest materials, ever shown in this city.

Prices range from $14.75 to $69.75.

Also new assortment of sport skirts and smart blouses.

We cordially invite you to inspect our immense stock of real value giving ready to wear garments. Assuring you that you will leave our store convinced that here and here only can be had Fashion's finest array.

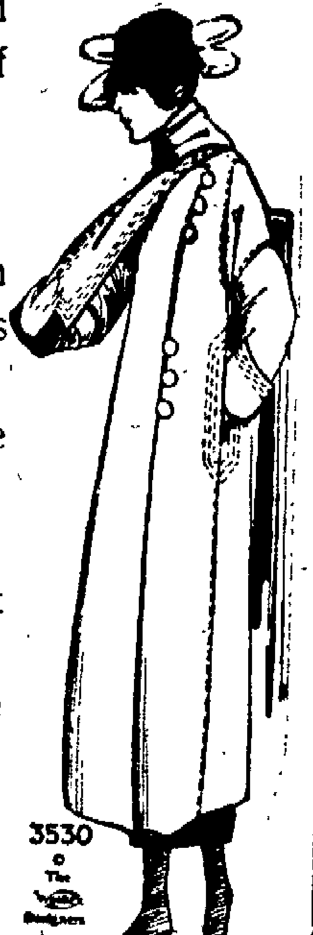

3530
The Designer

ALWAYS READY TO PLEASE.

THE UP-TO-DATE COMPANY
303 Wall Street, Kingston, N. Y.
280 Main Street, Kingston, N. Y. 325 So. Salina Street, Syracuse, N. Y.

The Downtown Dry Goods Store for Economy

Ladies' Sweaters
$4.97 and $7.97

Men's Sweaters
$1.97 Up to $8.97

GOOD MERCHANDISE AT FAIR PRICES

Modern merchandising affords excitement enough for any of us—with prices soaring and merchandise scarcer. We've exerted our very best efforts to maintain our reputation for good merchandise at fair prices.

The New Fall Hats

It's not a question of which hat you like, but "which one do you like best?" Their charm and individual beauty can only be appreciated when actually seen. Let us show you our special values from $4.97 up.

New Dress Skirts

During the week we have received a splendid variety of new Fall Dress Skirts. Blue or Black Serge at $3.97. Better ones at $4.97, $5.97 up to $9.97. New Fall Plaids, $3.97, $5.97, $7.97 and $10.00.

McCALL PATTERNS.

9135-9044 9141

THE NEW FALL COATS.

For selecting our Fall and Winter Coats we have not lost sight of the practical dictates of economy. Smartness in design and superior quality materials insure a very cordial reception for our new Coats at $20, $25, $29, $34, $35 and $39.

The New Fall Suits

In every model one recognizes personality of design coupled with substantial quality and careful workmanship in every detail. We advise prompt selection as present conditions denote higher prices. See our special values at $25, $34, $39, $42 and $45.

Men's Underwear

Most of our men's Underwear was bought direct from the manufacturer, saving the middleman's profit and offering you the better values at the lowest possible prices.

Men's Union Suits, $1.97, $2.97 and $3.97.

Men's Shirts and Drawers, 97c, $1.39, $1.97, $2.97 and $3.25.

The Downtown Store for Extra Values
26 BROADWAY, COR. MILL ST.

Office Phone [illegible], Res. Phone [illegible]
Dr. R. F. BOLENBAKER
VETERINARIAN
[illegible] Main Street, Rear of Eagle Hotel,
KINGSTON, N. Y.

NOTICE TO CREDITORS—In pursuance of an order of Hon. Walter N. Gill, Surrogate of Ulster County, notice is hereby given, according to law, to all persons having claims against Daniel Schoonmaker, late of the Town of Rochester, County of Ulster, deceased, late state, to present the same with the vouchers in support thereof, to the undersigned, Mary Schoonmaker, the administratrix of the estate of said deceased, at his residence, Alligerville, Ulster County, New York, on or before the first day of January, 1920.
Dated June 19, 1919.
MARY SCHOONMAKER
As Administratrix of Estate of Daniel Schoonmaker.
V. B. Van Wagonen, Attorney, Kingston, N. Y.

NOTICE TO CREDITORS—In pursuance of an order of Hon. Walter N. Gill, Surrogate of Ulster County, notice is hereby given, according to law, to all persons having claims against George Phillip Andrae, late of the Town of Rochester, County of Ulster, deceased, [illegible] to present the same with the vouchers in support thereof, to the undersigned William Andrae and F. H. W. Munstermann, the Executors of the estate of said deceased, at the office of V. B. Van Wagonen, [illegible] Main Street, Kingston, in the said County of Ulster on or before the 6th day of February 1920.
Dated July 31st, 1919.
WILLIAM ANDRAE,
F. H. W. MUNSTERMANN,
Executors of Will of George Phillip Andrae.
V. B. Van Wagonen, Attorney, Kingston, N. Y.

ADVERTISERS ESTIMATE THE VALUE BY THE CIRCULATION. And The Freeman has a circulation double that of all other Kingston dailies combined.